

Quality Made in Canada

Price List

**Showers
Tub Showers
Shower Bases
Doors
Bathtubs**



Effective on orders placed July 1, 2024



Thank you for choosing Longevity

As a Canadian manufacturer of quality acrylic bathware, Longevity Acrylics appreciates the support we receive from the many wholesalers, consultants, engineers, designers, contractors, plumbers and installers of our bathware products.

We are committed to providing consumers the highest quality bathware products available, and believe that this will always be an area where designers & sales associates can actually influence a consumer's choice, based upon construction, finish, availability, and consistency of quality, manufacturing and delivery times.

From our kiln dried lumber bases that remain solid when dragged across a floor; built in pull ropes that allow for ease of movement and installation; or our proprietary hand rolled fiberglass resin that is smooth to the touch, Longevity Acrylics takes pride in the products we manufacture for the Canadian market, and are committed to providing the best service possible to our business partners.

Lifetime Warranty

At Longevity Acrylics Inc. we manufacture our bathware to the highest quality standards in the industry. We are proud and confident in our products that we offer The Best Warranty in the Business. You can relax knowing that your Longevity Acrylics product will provide you with years of worry-free comfort.

Longevity Acrylics Inc. warrants to the original purchaser that its acrylic bathware product(s) will be free from defects in material and workmanship under normal use and service for as long as the original purchaser owns the product.

Warranty Limitations apply:

| | |
|---|----------|
| Acrylic Bathware* | Lifetime |
| (Bathtubs; Showers; Tubshowers; Adult Living Showers & Tubshowers; Special Care Showers & Tubshowers) | |
| Grab Bars / Shower Rods | 2 yrs |
| Shower Doors | 10 yrs* |
| Acrylic Shower Bases | 10 yrs* |

*3 years on commercial applications



Table of Contents

| | |
|-----|---|
| 1 | Lifetime Warranty |
| 2 | Silicone Free Leak Proof Joint System |
| 4 | Showers Corner Showers Adult Living Showers Special Care Showers |
| 34 | Tub Showers Adult Living Tub Showers Special Care Tub Showers |
| 48 | Barrier Free Showers Barrier Free Tub Showers |
| 60 | Shower Bases |
| 66 | Bathtubs |
| 82 | Options |
| 88 | Shower, Tub Shower & Shower Base Doors |
| 104 | Purchase Order Checklist Terms and Conditions |
| 110 | Pricing Index |



Silicone Free Leak Proof Joint System

Longevity Acrylics 2 and 3 piece modular bathware products incorporate the industry's only Silicone Free Leak Proof Joint System.

Our unique, smooth, silicone free acrylic on acrylic joint is the only joint system available that eliminates water leakage and requires no silicone in the joint. With no silicone required there is less chance of mould and mildew build up in the joint which can occur when silicone is used.

We use only stainless steel hardware and back our units with the best warranty in the business.



Showers

Corner Showers

Adult Living Showers

Special Care Showers



70 in. Acrylic Shower

High quality, non-porous acrylic surface is easy to clean, germ and residue free

REGENT 9170
SELECT 9173 Renovation Friendly

70 in. Adult Living Shower

Designed for aging in place applications

AL9170
AL9173 Renovation Friendly

70 in. Special Care Shower

Superior strength and weight designed for institutional and special care applications

SC9170
SC9173 Renovation Friendly



NO SEAT the shower comes with the self draining soap dishes/shelves in both corners of the shower (unless requested to be removed).

PHENOLIC SEAT the shower comes with the self draining soap dishes/shelves in both corners of the shower (unless requested to be removed).

MOULDED SEAT the self draining soap dishes/shelves are eliminated on the moulded seat side of the shower (unless requested to remain).

Sizes h 88" x w 70" x d 36" (1 pc.)

h 88" x w 70" x d 37-1/2" (3 pc.) (sectional heights: top: 12-3/4", mid: 48-1/2", bottom: 26-3/4")

| | | | |
|--------------------------|---|---|---|
| Threshold Height | 5-3/4" | 5-3/4" | 2-1/2" |
| Weight | 225 lb / 102 kg (Weight may vary by options and configuration of unit) | 225 lb / 102 kg (Weight may vary by options and configuration of unit) | 230 lb / 104 kg (Weight may vary by options and configuration of unit) |
| Drain Location | Centre drain | | |
| Surface | High quality, non-porous acrylic surface is easy to clean, germ and residue free | | |
| Seat | Available with moulded left seat, right seat or no seat | | |
| Bars | Not applicable | Factory installed smooth finish, powder coated white stainless steel grab bars (2) for safety and ease of shower entry and exit | Factory installed knurled finish, stainless steel grab bars (3) for safety and ease of shower entry and exit. Factory installed stainless steel shower curtain rod |
| Strainer | Quality 2"/51 mm ABS drain with stainless steel strainer | | |
| Base | Reinforced shower base provides added strength to unit | | |
| Other | Front ledge with drip lip, self draining soap dishes/shelves, textured bottom | Front ledge with drip lip, self draining soap dishes/shelves, textured bottom | Front ledge with drip lip, self draining soap dishes/shelves, low threshold for easy transition into the shower, designed to be installed on the existing sub-floor, textured bottom, |
| Compliance Certification | Compliance Certifications meet or exceed the following specifications: - CAN/ULC - S102.2 - M88 Flame Spread FRP laminate rating - B45.5-11/IAPMO Z124-2011 | | |

Product image and technical drawing may be shown with optional equipment. Can be customized with a wide range of accessories and options. This retail catalogue is for general information purposes only and may contain optional equipment and / or configurations. Please consult your wholesaler, sales associate or Longevity Acrylics Inc. to obtain current dimensions, specifications, guidelines, options and prices which are available through Longevity Acrylics Inc current Price Book. Dimensions of fixtures are nominal and may vary +/- 1/2" (12 mm) - Optional equipment, specifications and measurements are subject to change at manufacturers discretion.

OPTIONS (Model#-“X” denotes that the model has options added + add option model code)

| Model | Description | 9170 9173 | AL9170 AL9173 | SC9170 SC9173 |
|---|--|--------------|------------------|------------------|
| COLOURS | | | | |
| Standard | White | X | X | X |
| LIGHTS (View lights on page 83) | | | | |
| DL-4LED-WH | 4" LED Round Dome light factory installed, white trim | X | X | X |
| DL-4LED-BK | 4" LED Round Dome light factory installed, black trim | X | X | X |
| DL-4LED-CH | 4" LED Round Dome light factory installed, chrome trim | X | X | X |
| CURTAIN RODS (View curtain rods on page 83) | | | | |
| SCR | Stainless steel shower curtain rod | X | X | |
| SEATS (View seats on page 84) | | | | |
| 62-PA1452401 | 24" x 14-1/2" Adult Fold Down Seat RECTANGLE (White Padded) | X | X | X |
| 62-PHI452401 | 24" x 14-1/2" Adult Fold Down Seat RECTANGLE (White Phenolic) | X | X | X |
| 62-PHI452415 | 24" x 14-1/2" Adult Fold Down Seat RECTANGLE (Woodgrain Phenolic) | X | X | X |
| GRAB BARS (View grab bars on page 85) | | | | |
| 24SSGB | 24" stainless steel grab bar factory installed | X | | X |
| 30SSGB | 30" stainless steel grab bar factory installed | X | | X |
| 24SWGB | 24" stainless steel white powder coated grab bar factory installed | X | X | |
| 30SWGB | 30" stainless steel white powder coated grab bar factory installed | X | X | |
| DB-18-PCW | Dependa-Bar™ 18"/46cm, White, factory installed (replaces standard "S" shaped s.s. white grab bar) | | X | |
| SHOWER DRAINS (View shower drains on page 86) | | | | |
| SERENITY DRAIN-BK | Round Serenity Brass Shower Drain Infinity Style, black | X | X | X |
| SERENITY DRAIN-CH | Round Serenity Brass Shower Drain Infinity Style, chrome | X | X | X |
| SYMPHONY DRAIN-BK | Round Symphony Brass Shower Drain Grate Style with removal hair trap, black | X | X | X |
| SYMPHONY DRAIN-CH | Round Symphony Brass Shower Drain Grate Style with removal hair trap, chrome | X | X | X |
| PVC-FR DRAIN | 2" PVC fire rated shower drain | X | X | X |
| WATER STOPPER KIT | | | | |
| WD-RUBBER | Grey Water Stopper Kit complete with Large Radius End Caps | | | X |
| DOORS (View doors on page 94) | | | | |
| SS-60SL-COR-C/C | 2 panel sliding door - Chrome/Clear - Frameless glass panels | X | X | |
| SS-60SL-GEM-C/C | 2 panel Inline Bypass Plus - Chrome/Clear - 10mm frameless glass panels | X | X | |

60 in. Acrylic Shower
High quality, non-porous acrylic surface
is easy to clean, germ and residue free

ALPINE 2260
PRESTIGE 2263 Renovation
Friendly

60 in. Adult Living Shower
Designed for aging in place
applications

AL2260
AL2263 Renovation
Friendly

60 in. Special Care Shower
Superior strength and weight designed for
institutional and special care applications

SC2260
SC2263 Renovation
Friendly



NO SEAT the shower comes with the self draining soap dishes/shelves in both corners of the shower (unless requested to be removed).
PHENOLIC SEAT the shower comes with the self draining soap dishes/shelves in both corners of the shower (unless requested to be removed).
MOULDED SEAT the self draining soap dishes/shelves are eliminated on the moulded seat side of the shower (unless requested to remain).

| | | | |
|--------------------------|---|---|--|
| Sizes | h 84" x w 60" x d 36" (1 pc.) | | |
| | h 84" x w 60" x d 37-1/2" (3 pc.) (sectional heights: top: 12-3/4", mid: 46", bottom: 25-1/4") | | |
| Threshold Height | 4-1/2" | 4-1/2" | 2-1/2" |
| Weight | 190 lb / 86 kg (Weight may vary by options and configuration of unit) | 190 lb / 86 kg (Weight may vary by options and configuration of unit) | 220 lb / 109 kg (Weight may vary by options and configuration of unit) |
| Drain Location | Centre drain | | |
| Surface | High quality, non-porous acrylic surface is easy to clean, germ and residue free | | |
| Seat | Available with moulded left seat, right seat or no seat | | |
| Bars | Not applicable | Factory installed smooth finish, powder coated white stainless steel grab bars (2) for safety and ease of shower entry and exit | Factory installed knurled finish, stainless steel grab bars (3) for safety and ease of shower entry and exit. Factory installed stainless steel shower curtain rod |
| Strainer | Quality 2"/51 mm ABS drain with stainless steel strainer | | |
| Base | Reinforced shower base provides added strength to unit | | |
| Other | Front ledge with drip lip, self draining soap dishes/shelves, textured bottom | Front ledge with drip lip, self draining soap dishes/shelves, textured bottom | Front ledge with drip lip, self draining soap dishes/shelves, low threshold for easy transition into the shower, designed to be installed on the existing sub-floor, textured bottom |
| Compliance Certification | Compliance Certifications meet or exceed the following specifications: - CAN/ULC - S102.2 - M88 Flame Spread FRP laminate rating - B45.5-11/IAPMO Z124-2011 | | |

Product image and technical drawing may be shown with optional equipment. Can be customized with a wide range of accessories and options. This retail catalogue is for general information purposes only and may contain optional equipment and / or configurations. Please consult your wholesaler, sales associate or Longevity Acrylics Inc. to obtain current dimensions, specifications, guidelines, options and prices which are available through Longevity Acrylics Inc current Price Book. Dimensions of fixtures are nominal and may vary +/- 1/2" (12 mm) - Optional equipment, specifications and measurements are subject to change at manufacturers discretion.

OPTIONS (Model#-“X” denotes that the model has options added + add option model code)

| Model | Description | 2260 2263 | AL2260 AL2263 | SC2260 SC2263 |
|---|--|--------------|------------------|------------------|
| COLOURS | | | | |
| Standard | White | X | X | X |
| LIGHTS (View lights on page 83) | | | | |
| DL-4LED-WH | 4" LED Round Dome light factory installed, white trim | X | X | X |
| DL-4LED-BK | 4" LED Round Dome light factory installed, black trim | X | X | X |
| DL-4LED-CH | 4" LED Round Dome light factory installed, chrome trim | X | X | X |
| CURTAIN RODS (View curtain rods on page 83) | | | | |
| SCR | Stainless steel shower curtain rod | X | X | |
| SEATS (View seats on page 84) | | | | |
| 62-PA1452401 | 24" x 14-1/2" Adult Fold Down Seat RECTANGLE (White Padded) | X | X | X |
| 62-PHI452401 | 24" x 14-1/2" Adult Fold Down Seat RECTANGLE (White Phenolic) | X | X | X |
| 62-PHI452415 | 24" x 14-1/2" Adult Fold Down Seat RECTANGLE (Woodgrain Phenolic) | X | X | X |
| INV-WSFD-18-MEDIUM-BLK | Serena seat, 18", powder coat black with walnut stain (available on 1 piece unit only) | | X | |
| INV-WSFD-18-MEDIUM-CP | Serena seat, 18", polished chrome with ash stain (available on 1 piece unit only) | | X | |
| GRAB BARS (View grab bars on page 85) | | | | |
| 24SSGB | 24" stainless steel grab bar factory installed | X | | |
| 30SSGB | 30" stainless steel grab bar factory installed | X | | |
| 24SWGB | 24" stainless steel white powder coated grab bar factory installed | X | X | |
| 30SWGB | 30" stainless steel white powder coated grab bar factory installed | X | X | |
| DB-18-PCW | Dependa-Bar™ 18"/46cm, White, factory installed (replaces standard "S" shaped s.s. white grab bar) | | X | X |
| INV-PKG-CUR-BK | Invisia shampoo shelf, black / Invisia 24"/610mm curved accent/grab bar, black (factory installed/replaces standard "S" shaped grab bar & vertical bar) | | X | |
| INV-PKG-CUR-CP | Invisia shampoo shelf, polished chrome / Invisia 24"/610mm curved accent/grab bar, polished chrome (factory installed/replaces standard "S" shaped grab bar & vertical bar) | | X | |
| INV-PKG-LIN-BK | Invisia shampoo shelf, black / Invisia linear accent/grab bar, 24"/610mm, black (factory installed/replaces standard "S" shaped grab bar & vertical bar) | | X | |
| INV-PKG-LIN-CP | Invisia shampoo shelf, polished chrome / Invisia linear accent/grab bar, 24"/610mm, polished chrome (factory installed/replaces standard "S" shaped grab bar & vertical bar) | | X | |
| INV-ACB-BK | Invisia 24"/610mm curved accent/grab bar, black | | X | |
| INV-ACB-CP | Invisia 24"/610mm curved accent/grab bar, polished chrome | | X | |
| INV-LB24-BK | Invisia linear accent/grab bar, 24"/610mm, black | | X | |
| INV-LB24-CP | Invisia linear accent/grab bar, 24"/610mm, polished chrome | | X | |
| SHOWER DRAINS (View shower drains on page 86) | | | | |
| SERENITY DRAIN-BK | Round Serenity Brass Shower Drain Infinity Style, black | X | X | X |
| SERENITY DRAIN-CH | Round Serenity Brass Shower Drain Infinity Style, chrome | X | X | X |
| SYMPHONY DRAIN-BK | Round Symphony Brass Shower Drain Grate Style with removal hair trap, black | X | X | X |
| SYMPHONY DRAIN-CH | Round Symphony Brass Shower Drain Grate Style with removal hair trap, chrome | X | X | X |
| PVC-FR DRAIN | 2" PVC fire rated shower drain | X | X | X |
| WATER STOPPER KIT | | | | |
| WD-RUBBER | Grey Water Stopper Kit complete with Large Radius End Caps | | | X |
| DOORS (View doors on page 94) | | | | |
| SS-5ISL-COR-C/C | 2 panel sliding door - Chrome/Clear - Frameless glass panels | X | X | |
| SS-5ISL-COR-B/C | 2 panel sliding door - Black/Clear - Frameless glass panels | X | X | |
| SS-5ISL-COR-C/O | 2 panel sliding door - Chrome/Obscure - Frameless glass panels | X | X | |
| SS-5ISL-3-LOM-C/C | 3 panel sliding door - Chrome/Clear - Framed glass panel - PRE-ASSEMBLED | X | X | |
| SS-5ISL-3-LOM-C/O | 3 panel sliding door - Chrome/Obscure - Framed glass panel - PRE-ASSEMBLED | X | X | |
| SS-5ISL-GEM-C/C | 2 panel Inline Bypass Plus - Chrome/Clear - 10mm frameless glass panels | X | X | |
| SS-5ISL-GEM-B/C | 2 panel Inline Bypass Plus - Black/Clear - 10mm frameless glass panels | X | X | |
| SS-5IP-LAT-B/C | 2 panel grid duo pivot - Black/Clear - 8mm framed glass panels with grid | X | X | |

60 in. Acrylic Shower
High quality, non-porous acrylic surface
is easy to clean, germ and residue free

HERITAGE 9160
INTRIGUE 9163 Renovation
Friendly



Shown: door model SS-51SL-GBMF-B/C

60 in. Adult Living Shower
Designed for aging in place
applications

AL9161
AL9161-3 Renovation
Friendly



This unit is available as an End Drain or Centre Drain configuration. Both configurations are shown in the above drawing - Please specify Drain (LD/RD/CD) and seat configurations (LS/RS/NS) when ordering.

NO SEAT the shower comes with the self draining soap dishes/shelves in both corners of the shower (unless requested to be removed).
PHENOLIC SEAT the shower comes with the self draining soap dishes/shelves in both corners of the shower (unless requested to be removed).
MOULDED SEAT the self draining soap dishes/shelves are eliminated on the moulded seat side of the shower (unless requested to remain).

| | | |
|--------------------------|---|---|
| Sizes | h 84" x w 60" x d 32" (1 pc.) h 84" x w 60" x d 33-1/2" (3 pc.) (sectional heights: top: 12-1/2", mid: 46-1/2", bottom: 25") | |
| Threshold Height | 5-3/4" | |
| Weight | 175 lb / 80 kg (Weight may vary by options and configuration of unit) | |
| Drain Location | End or centre drain | |
| Surface | High quality, non-porous acrylic surface is easy to clean, germ and residue free | |
| Seat | Available with moulded left seat, right seat or no seat | |
| Bars | Not applicable | Factory Installed smooth finish, powder coated white stainless steel grab bars (2) for safety and ease of shower entry and exit |
| Strainer | Quality 2"/51 mm ABS drain with stainless steel strainer | |
| Base | Reinforced shower base provides added strength to unit | |
| Other | Front ledge with drip lip, self draining soap dishes/shelves, textured bottom | Front ledge with drip lip, self draining soap dishes/shelves, textured bottom |
| Compliance Certification | Compliance Certifications meet or exceed the following specifications: - CAN/ULC - S102.2 - M88 Flame Spread FRP laminate rating - B45.5-11/IAPMO Z124-2011 | |

Product image and technical drawing may be shown with optional equipment. Can be customized with a wide range of accessories and options. This retail catalogue is for general information purposes only and may contain optional equipment and / or configurations. Please consult your wholesaler, sales associate or Longevity Acrylics Inc. to obtain current dimensions, specifications, guidelines, options and prices which are available through Longevity Acrylics Inc current Price Book. Dimensions of fixtures are nominal and may vary +/- 1/2" (12 mm) - Optional equipment, specifications and measurements are subject to change at manufacturers discretion.

OPTIONS (Model#-“X” denotes that the model has options added + add option model code)

| Model | Description | 9160 9163 | AL9161 AL9161-3 |
|---|--|--------------|--------------------|
| THRESHOLDS | | | |
| Optional Threshold Height | 3" (Doors not available on units with optional threshold heights) | X | X |
| COLOURS | | | |
| Standard | White | X | X |
| LIGHTS (View lights on page 83) | | | |
| DL-4LED-WH | 4" LED Round Dome light factory installed, white trim | X | X |
| DL-4LED-BK | 4" LED Round Dome light factory installed, black trim | X | X |
| DL-4LED-CH | 4" LED Round Dome light factory installed, chrome trim | X | X |
| CURTAIN RODS (View curtain rods on page 83) | | | |
| SCR | Stainless steel shower curtain rod | X | X |
| SEATS (View seats on page 84) | | | |
| 63-PA1451801 | 18" x 14-1/2" Jr. Fold Down Seat RECTANGLE (White Padded) | X | X |
| 63-PHI451801 | 18" x 14-1/2" Jr. Fold Down Seat RECTANGLE (White Phenolic) | X | X |
| 63-PHI4518515 | 18" x 14-1/2" Jr. Fold Down Seat RECTANGLE (Woodgrain Phenolic) | X | X |
| INV-WSFD-18-MEDIUM-BLK | Serena seat, 18", powder coat black with walnut stain (available on 1 piece unit only) | | X |
| INV-WSFD-18-MEDIUM-CP | Serena seat, 18", polished chrome with ash stain (available on 1 piece unit only) | | X |
| GRAB BARS (View grab bars on page 85) | | | |
| 24SSGB | 24" stainless steel grab bar factory installed | X | |
| 30SSGB | 30" stainless steel grab bar factory installed | X | |
| 24SWGB | 24" stainless steel white powder coated grab bar factory installed | X | X |
| 30SWGB | 30" stainless steel white powder coated grab bar factory installed | X | X |
| DB-18-PCW | Dependa-Bar™ 18"/46cm, White, factory installed (replaces standard "S" shaped s.s. white grab bar) | | X |
| INV-PKG-CUR-BK | Invisia shampoo shelf, black / Invisia 24"/610mm curved accent/grab bar, black (factory installed/replaces standard "S" shaped grab bar & vertical bar) | | X |
| INV-PKG-CUR-CP | Invisia shampoo shelf, polished chrome / Invisia 24"/610mm curved accent/grab bar, polished chrome (factory installed/replaces standard "S" shaped grab bar & vertical bar) | | X |
| INV-PKG-LIN-BK | Invisia shampoo shelf, black / Invisia linear accent/grab bar, 24"/610mm, black (factory installed/replaces standard "S" shaped grab bar & vertical bar) | | X |
| INV-PKG-LIN-CP | Invisia shampoo shelf, polished chrome / Invisia linear accent/grab bar, 24"/610mm, polished chrome (factory installed/replaces standard "S" shaped grab bar & vertical bar) | | X |
| INV-ACB-BK | Invisia 24"/610mm curved accent/grab bar, black | | X |
| INV-ACB-CP | Invisia 24"/610mm curved accent/grab bar, polished chrome | | X |
| INV-LB24-BK | Invisia linear accent/grab bar, 24"/610mm, black | | X |
| INV-LB24-CP | Invisia linear accent/grab bar, 24"/610mm, polished chrome | | X |
| SHOWER DRAINS (View shower drains on page 86) | | | |
| SERENITY DRAIN-BK | Round Serenity Brass Shower Drain Infinity Style, black | X | X |
| SERENITY DRAIN-CH | Round Serenity Brass Shower Drain Infinity Style, chrome | X | X |
| SYMPHONY DRAIN-BK | Round Symphony Brass Shower Drain Grate Style with removal hair trap, black | X | X |
| SYMPHONY DRAIN-CH | Round Symphony Brass Shower Drain Grate Style with removal hair trap, chrome | X | X |
| PVC-FR DRAIN | 2" PVC fire rated shower drain | X | X |
| DOORS (View doors on page 94) | | | |
| SS-51SL-COR-C/C | 2 panel sliding door - Chrome/Clear - Frameless glass panels | X | X |
| SS-51SL-COR-B/C | 2 panel sliding door - Black/Clear - Frameless glass panels | X | X |
| SS-51SL-COR-C/O | 2 panel sliding door - Chrome/Obscure - Frameless glass panels | X | X |
| SS-51SL-3-LOM-C/C | 3 panel sliding door - Chrome/Clear - Framed glass panel - PRE-ASSEMBLED | X | X |
| SS-51SL-3-LOM-C/O | 3 panel sliding door - Chrome/Obscure - Framed glass panel - PRE-ASSEMBLED | X | X |
| SS-51SL-GEM-C/C | 2 panel Inline Bypass Plus - Chrome/Clear - 10mm frameless glass panels | X | X |
| SS-51SL-GEM-B/C | 2 panel Inline Bypass Plus - Black/Clear - 10mm frameless glass panels | X | X |
| SS-51P-LAT-B/C | 2 panel grid duo pivot - Black/Clear - 8mm framed glass panels with grid | X | X |

60 in. Acrylic Domeless Shower
High quality, non-porous acrylic surface
is easy to clean, germ and residue free

EXELSA I 1660
EXELSA II 1662 Renovation
Friendly



Shown: door model SS-55P-LAT-B/C

60 in. Adult Living Domeless Shower
Designed for aging in place
applications

AL1660
AL1662 Renovation
Friendly



NO SEAT the shower comes with the self draining soap dishes/shelves in both corners of the shower (unless requested to be removed).
PHENOLIC SEAT the shower comes with the self draining soap dishes/shelves in both corners of the shower (unless requested to be removed).
MOULDED SEAT the self draining soap dishes/shelves are eliminated on the moulded seat side of the shower (unless requested to remain).

| | | |
|--------------------------|---|---|
| Sizes | h 78-1/4" x w 60" x d 33" (1 pc.) h 78-1/4" x w 60" x d 33" (2 pc.) (sectional heights: top: 24-1/4", bottom: 54") | |
| Threshold Height | 4" (Centre Drain) / 5" (End Drain) | |
| Weight | 155 lb / 70 kg (Weight may vary by options and configuration of unit) | 160 lb / 72 kg (Weight may vary by options and configuration of unit) |
| Drain Location | End or centre drain | |
| Surface | High quality, non-porous acrylic surface is easy to clean, germ and residue free | |
| Seat | Available with moulded left seat, right seat or no seat | |
| Bars | Not applicable | Factory installed smooth finish, powder coated white stainless steel grab bars (2) for safety and ease of shower entry and exit |
| Strainer | Quality 2"/51 mm ABS drain with stainless steel strainer | |
| Base | Reinforced shower base provides added strength to unit | |
| Other | Front ledge with drip lip, self draining soap dishes/shelves, textured bottom | Front ledge with drip lip, self draining soap dishes/shelves, textured bottom |
| Compliance Certification | Compliance Certifications meet or exceed the following specifications: - CAN/ULC - S102.2 - M88 Flame Spread FRP laminate rating - B45.5-11/IAPMO Z124-2011 | |

Product image and technical drawing may be shown with optional equipment. Can be customized with a wide range of accessories and options. This retail catalogue is for general information purposes only and may contain optional equipment and / or configurations. Please consult your wholesaler, sales associate or Longevity Acrylics Inc. to obtain current dimensions, specifications, guidelines, options and prices which are available through Longevity Acrylics Inc current Price Book. Dimensions of fixtures are nominal and may vary +/- 1/2" (12 mm) - Optional equipment, specifications and measurements are subject to change at manufacturers discretion.

OPTIONS (Model#-“X” denotes that the model has options added + add option model code)

| Model | Description | 1660 1662 | AL1660 AL1662 |
|---|--|--------------|------------------|
| COLOURS | | | |
| Standard | White | X | X |
| CURTAIN RODS (View curtain rods on page 83) | | | |
| SCR | Stainless steel shower curtain rod | X | X |
| SEATS (View seats on page 84) | | | |
| 63-PA1451801 | 18" x 14-1/2" Jr. Fold Down Seat RECTANGLE (White Padded) | X | X |
| 63-PHI451801 | 18" x 14-1/2" Jr. Fold Down Seat RECTANGLE (White Phenolic) | X | X |
| 63-PHI4518515 | 18" x 14-1/2" Jr. Fold Down Seat RECTANGLE (Woodgrain Phenolic) | X | X |
| INV-WSFD-18-MEDIUM-BLK | Serena seat, 18", powder coat black with walnut stain (available on 1 piece unit only) | | X |
| INV-WSFD-18-MEDIUM-CP | Serena seat, 18", polished chrome with ash stain (available on 1 piece unit only) | | X |
| GRAB BARS (View grab bars on page 85) | | | |
| 24SSGB | 24" stainless steel grab bar factory installed | X | |
| 30SSGB | 30" stainless steel grab bar factory installed | X | |
| 24SWGB | 24" stainless steel white powder coated grab bar factory installed | X | X |
| 30SWGB | 30" stainless steel white powder coated grab bar factory installed | X | X |
| DB-18-PCW | Dependa-Bar™ 18"/46cm, White, factory installed (replaces standard "S" shaped s.s. white grab bar) | | X |
| INV-PKG-CUR-BK | Invisia shampoo shelf, black / Invisia 24"/610mm curved accent/grab bar, black (factory installed/replaces standard "S" shaped grab bar & vertical bar) | | X |
| INV-PKG-CUR-CP | Invisia shampoo shelf, polished chrome / Invisia 24"/610mm curved accent/grab bar, polished chrome (factory installed/replaces standard "S" shaped grab bar & vertical bar) | | X |
| INV-PKG-LIN-BK | Invisia shampoo shelf, black / Invisia linear accent/grab bar, 24"/610mm, black (factory installed/replaces standard "S" shaped grab bar & vertical bar) | | X |
| INV-PKG-LIN-CP | Invisia shampoo shelf, polished chrome / Invisia linear accent/grab bar, 24"/610mm, polished chrome (factory installed/replaces standard "S" shaped grab bar & vertical bar) | | X |
| INV-ACB-BK | Invisia 24"/610mm curved accent/grab bar, black | | X |
| INV-ACB-CP | Invisia 24"/610mm curved accent/grab bar, polished chrome | | X |
| INV-LB24-BK | Invisia linear accent/grab bar, 24"/610mm, black | | X |
| INV-LB24-CP | Invisia linear accent/grab bar, 24"/610mm, polished chrome | | X |
| SHOWER DRAINS (View shower drains on page 86) | | | |
| SERENITY DRAIN-BK | Round Serenity Brass Shower Drain Infinity Style, black | X | X |
| SERENITY DRAIN-CH | Round Serenity Brass Shower Drain Infinity Style, chrome | X | X |
| SYMPHONY DRAIN-BK | Round Symphony Brass Shower Drain Grate Style with removal hair trap, black | X | X |
| SYMPHONY DRAIN-CH | Round Symphony Brass Shower Drain Grate Style with removal hair trap, chrome | X | X |
| PVC-FR DRAIN | 2" PVC fire rated shower drain | X | X |
| DOORS (View doors on page 94) | | | |
| SS-55SL-COR-C/C | 2 panel sliding door - Chrome/Clear - Frameless glass panels | X | X |
| SS-55SL-COR-C/O | 2 panel sliding door - Chrome/Obscure - Frameless glass panels | X | X |
| SS-55SL-GEM-C/C | 2 panel Inline Bypass Plus - Chrome/Clear - 10mm frameless glass panels | X | X |
| SS-55SL-GEM-B/C | 2 panel Inline Bypass Plus - Black/Clear - 10mm frameless glass panels | X | X |
| SS-55P-LAT-B/C | 2 panel grid duo pivot - Black/Clear - 8mm framed glass panels with grid | X | X |

60 in. Acrylic Shower
High quality, non-porous acrylic surface
is easy to clean, germ and residue free

EXELSA I-D 1660-D
EXELSA III-D 1663-D Renovation
Friendly



60 in. Adult Living Shower
Designed for aging in place
applications

AL1660-D
AL1663-D Renovation
Friendly



NO SEAT the shower comes with the self draining soap dishes/shelves in both corners of the shower (unless requested to be removed).
PHENOLIC SEAT the shower comes with the self draining soap dishes/shelves in both corners of the shower (unless requested to be removed).
MOULDED SEAT the self draining soap dishes/shelves are eliminated on the moulded seat side of the shower (unless requested to remain).

| | | |
|--------------------------|---|---|
| Sizes | h 88" x w 60" x d 31-1/2" (1 pc.) h 88" x w 60" x d 33" (3 pc.) (sectional heights: top: 11-1/4", mid: 52-1/2", bottom: 24-1/4") | |
| Threshold Height | 4" (Centre Drain) / 5" (End Drain) | |
| Weight | 175 lb / 79 kg (Weight may vary by options and configuration of unit) | 180 lb / 81 kg (Weight may vary by options and configuration of unit) |
| Drain Location | End or centre drain | |
| Surface | High quality, non-porous acrylic surface is easy to clean, germ and residue free | |
| Seat | Available with moulded left seat, right seat or no seat | |
| Bars | Not applicable | Factory Installed smooth finish, powder coated white stainless steel grab bars (2) for safety and ease of shower entry and exit |
| Strainer | Quality 2"/51 mm ABS drain with stainless steel strainer | |
| Base | Reinforced shower base provides added strength to unit | |
| Other | Front ledge with drip lip, self draining soap dishes/shelves, textured bottom | Front ledge with drip lip, self draining soap dishes/shelves, textured bottom |
| Compliance Certification | Compliance Certifications meet or exceed the following specifications: - CAN/ULC - S102.2 - M88 Flame Spread FRP laminate rating - B45.5-11/IAPMO Z124-2011 | |

Product image and technical drawing may be shown with optional equipment. Can be customized with a wide range of accessories and options. This retail catalogue is for general information purposes only and may contain optional equipment and / or configurations. Please consult your wholesaler, sales associate or Longevity Acrylics Inc. to obtain current dimensions, specifications, guidelines, options and prices which are available through Longevity Acrylics Inc current Price Book. Dimensions of fixtures are nominal and may vary +/- 1/2" (12 mm) - Optional equipment, specifications and measurements are subject to change at manufacturers discretion.

OPTIONS (Model#-“X” denotes that the model has options added + add option-model code)

| Model | Description | 1660-D 1663-D | AL1660-D AL1663-D |
|---|--|------------------|----------------------|
| COLOURS | | | |
| Standard | White | X | X |
| LIGHTS (View lights on page 83) | | | |
| DL-4LED-WH | 4" LED Round Dome light factory installed, white trim | X | X |
| DL-4LED-BK | 4" LED Round Dome light factory installed, black trim | X | X |
| DL-4LED-CH | 4" LED Round Dome light factory installed, chrome trim | X | X |
| CURTAIN RODS (View curtain rods on page 83) | | | |
| SCR | Stainless steel shower curtain rod | X | X |
| SEATS (View seats on page 84) | | | |
| 63-PA1451801 | 18" x 14-1/2" Jr. Fold Down Seat RECTANGLE (White Padded) | X | X |
| 63-PH1451801 | 18" x 14-1/2" Jr. Fold Down Seat RECTANGLE (White Phenolic) | X | X |
| 63-PH14518515 | 18" x 14-1/2" Jr. Fold Down Seat RECTANGLE (Woodgrain Phenolic) | X | X |
| INV-WSFD-18-MEDIUM-BLK | Serena seat, 18", powder coat black with walnut stain (available on 1 piece unit only) | | X |
| INV-WSFD-18-MEDIUM-CP | Serena seat, 18", polished chrome with ash stain (available on 1 piece unit only) | | X |
| GRAB BARS (View grab bars on page 85) | | | |
| 24SSGB | 24" stainless steel grab bar factory installed | X | |
| 30SSGB | 30" stainless steel grab bar factory installed | X | |
| 24SWGB | 24" stainless steel white powder coated grab bar factory installed | X | X |
| 30SWGB | 30" stainless steel white powder coated grab bar factory installed | X | X |
| DB-18-PCW | Dependa-Bar™ 18"/46cm, White, factory installed (replaces standard "S" shaped s.s. white grab bar) | | X |
| INV-PKG-CUR-BK | Invisia shampoo shelf, black / Invisia 24"/610mm curved accent/grab bar, black (factory installed/replaces standard "S" shaped grab bar & vertical bar) | | X |
| INV-PKG-CUR-CP | Invisia shampoo shelf, polished chrome / Invisia 24"/610mm curved accent/grab bar, polished chrome (factory installed/replaces standard "S" shaped grab bar & vertical bar) | | X |
| INV-PKG-LIN-BK | Invisia shampoo shelf, black / Invisia linear accent/grab bar, 24"/610mm, black (factory installed/replaces standard "S" shaped grab bar & vertical bar) | | X |
| INV-PKG-LIN-CP | Invisia shampoo shelf, polished chrome / Invisia linear accent/grab bar, 24"/610mm, polished chrome (factory installed/replaces standard "S" shaped grab bar & vertical bar) | | X |
| INV-ACB-BK | Invisia 24"/610mm curved accent/grab bar, black | | X |
| INV-ACB-CP | Invisia 24"/610mm curved accent/grab bar, polished chrome | | X |
| INV-LB24-BK | Invisia linear accent/grab bar, 24"/610mm, black | | X |
| INV-LB24-CP | Invisia linear accent/grab bar, 24"/610mm, polished chrome | | X |
| SHOWER DRAINS (View shower drains on page 86) | | | |
| SERENITY DRAIN-BK | Round Serenity Brass Shower Drain Infinity Style, black | X | X |
| SERENITY DRAIN-CH | Round Serenity Brass Shower Drain Infinity Style, chrome | X | X |
| SYMPHONY DRAIN-BK | Round Symphony Brass Shower Drain Grate Style with removal hair trap, black | X | X |
| SYMPHONY DRAIN-CH | Round Symphony Brass Shower Drain Grate Style with removal hair trap, chrome | X | X |
| PVC-FR DRAIN | 2" PVC fire rated shower drain | X | X |
| DOORS (View doors on page 94) | | | |
| SS-55SL-COR-C/C | 2 panel sliding door - Chrome/Clear - Frameless glass panels | X | X |
| SS-55SL-COR-C/O | 2 panel sliding door - Chrome/Obscure - Frameless glass panels | X | X |
| SS-55SL-GEM-C/C | 2 panel Inline Bypass Plus - Chrome/Clear - 10mm frameless glass panels | X | X |
| SS-55SL-GEM-B/C | 2 panel Inline Bypass Plus - Black/Clear - 10mm frameless glass panels | X | X |
| SS-55P-LAT-B/C | 2 panel grid duo pivot - Black/Clear - 8mm framed glass panels with grid | X | X |

51 in. Acrylic Shower
 High quality, non-porous acrylic surface
 is easy to clean, germ and residue free

SIMPLICITY 9252
DISTINCTION 9253 Renovation
 Friendly

51 in. Adult Living Shower
 Designed for aging in place
 applications

AL9252
AL9253 Renovation
 Friendly

51 in. Special Care Shower
 Superior strength and weight designed for
 institutional and special care applications

SC9252
SC9253 Renovation
 Friendly



NO SEAT the shower comes with the self draining soap dishes/shelves in both corners of the shower (unless requested to be removed).
 PHENOLIC SEAT the shower comes with the self draining soap dishes/shelves in both corners of the shower (unless requested to be removed).
 MOULDED SEAT the self draining soap dishes/shelves are eliminated on the moulded seat side of the shower (unless requested to remain).

| | | | |
|--------------------------|---|---|--|
| Sizes | h 84" x w 51" x d 36" (1 pc.) h 84" x w 51" x d 37-1/2" (3 pc.) (sectional heights: top: 12-1/2", mid: 46-1/4", bottom: 25-1/4") | | |
| Threshold Height | 4-1/4" | 4-1/4" | 2-1/2" |
| Weight | 170 lb / 77 kg (Weight may vary by options and configuration of unit) | 170 lb / 77 kg (Weight may vary by options and configuration of unit) | 175 lb / 79 kg (Weight may vary by options and configuration of unit) |
| Drain Location | Centre drain | | |
| Surface | High quality, non-porous acrylic surface is easy to clean, germ and residue free | | |
| Seat | Available with moulded left seat, right seat or no seat | | |
| Bars | Not applicable | Factory Installed smooth finish, powder coated white stainless steel grab bars (2) for safety and ease of shower entry and exit | Factory installed knurled finish, stainless steel grab bars (3) for safety and ease of shower entry and exit. Factory installed stainless steel shower curtain rod |
| Strainer | Quality 2"/51 mm ABS drain with stainless steel strainer | | |
| Base | Reinforced shower base provides added strength to unit | | |
| Other | Front ledge with drip lip, self draining soap dishes/shelves, textured bottom | Front ledge with drip lip, self draining soap dishes/shelves, textured bottom | Front ledge with drip lip, self draining soap dishes/shelves, low threshold for easy transition into the shower, designed to be installed on the existing sub-floor, textured bottom |
| Compliance Certification | Compliance Certifications meet or exceed the following specifications: - CAN/ULC - S102.2 - M88 Flame Spread FRP laminate rating - B45.5-11/IAPMO Z124-2011 | | |

Product image and technical drawing may be shown with optional equipment. Can be customized with a wide range of accessories and options. This retail catalogue is for general information purposes only and may contain optional equipment and / or configurations. Please consult your wholesaler, sales associate or Longevity Acrylics Inc. to obtain current dimensions, specifications, guidelines, options and prices which are available through Longevity Acrylics Inc current Price Book. Dimensions of fixtures are nominal and may vary +/- 1/2" (12 mm) - Optional equipment, specifications and measurements are subject to change at manufacturers discretion.

OPTIONS (Model#-“X” denotes that the model has options added + add option model code)

| Model | Description | 9252 9253 | AL9252 AL9253 | SC9252 SC9253 |
|---|--|--------------|------------------|------------------|
| COLOURS | | | | |
| Standard | White | X | X | X |
| LIGHTS (View lights on page 83) | | | | |
| DL-4LED-WH | 4" LED Round Dome light factory installed, white trim | X | X | X |
| DL-4LED-BK | 4" LED Round Dome light factory installed, black trim | X | X | X |
| DL-4LED-CH | 4" LED Round Dome light factory installed, chrome trim | X | X | X |
| CURTAIN RODS (View curtain rods on page 83) | | | | |
| SCR | Stainless steel shower curtain rod | X | X | |
| SEATS (View seats on page 84) | | | | |
| 62-PA1452401 | 24" x 14-1/2" Adult Fold Down Seat RECTANGLE (White Padded) | X | X | X |
| 62-PH1452401 | 24" x 14-1/2" Adult Fold Down Seat RECTANGLE (White Phenolic) | X | X | X |
| 62-PH1452415 | 24" x 14-1/2" Adult Fold Down Seat RECTANGLE (Woodgrain Phenolic) | X | X | X |
| INV-WSFD-18-MEDIUM-BLK | Serena seat, 18", powder coat black with walnut stain (available on 1 piece unit only) | | X | |
| INV-WSFD-18-MEDIUM-CP | Serena seat, 18", polished chrome with ash stain (available on 1 piece unit only) | | X | |
| GRAB BARS (View grab bars on page 85) | | | | |
| 24SSGB | 24" stainless steel grab bar factory installed | X | | X |
| 30SSGB | 30" stainless steel grab bar factory installed | X | | X |
| 24SWGB | 24" stainless steel white powder coated grab bar factory installed | X | X | |
| 30SWGB | 30" stainless steel white powder coated grab bar factory installed | X | X | |
| DB-18-PCW | Dependa-Bar™ 18"/46cm, White, factory installed (replaces standard "S" shaped s.s. white grab bar) | | X | |
| INV-PKG-CUR-BK | Invisia shampoo shelf, black / Invisia 24"/610mm curved accent/grab bar, black (factory installed/replaces standard "S" shaped grab bar & vertical bar) | | X | |
| INV-PKG-CUR-CP | Invisia shampoo shelf, polished chrome / Invisia 24"/610mm curved accent/grab bar, polished chrome (factory installed/replaces standard "S" shaped grab bar & vertical bar) | | X | |
| INV-PKG-LIN-BK | Invisia shampoo shelf, black / Invisia linear accent/grab bar, 24"/610mm, black (factory installed/replaces standard "S" shaped grab bar & vertical bar) | | X | |
| INV-PKG-LIN-CP | Invisia shampoo shelf, polished chrome / Invisia linear accent/grab bar, 24"/610mm, polished chrome (factory installed/replaces standard "S" shaped grab bar & vertical bar) | | X | |
| INV-ACB-BK | Invisia 24"/610mm curved accent/grab bar, black | | X | |
| INV-ACB-CP | Invisia 24"/610mm curved accent/grab bar, polished chrome | | X | |
| INV-LB24-BK | Invisia linear accent/grab bar, 24"/610mm, black | | X | |
| INV-LB24-CP | Invisia linear accent/grab bar, 24"/610mm, polished chrome | | X | |
| SHOWER DRAINS (View shower drains on page 86) | | | | |
| SERENITY DRAIN-BK | Round Serenity Brass Shower Drain Infinity Style, black | X | X | X |
| SERENITY DRAIN-CH | Round Serenity Brass Shower Drain Infinity Style, chrome | X | X | X |
| SYMPHONY DRAIN-BK | Round Symphony Brass Shower Drain Grate Style with removal hair trap, black | X | X | X |
| SYMPHONY DRAIN-CH | Round Symphony Brass Shower Drain Grate Style with removal hair trap, chrome | X | X | X |
| PVC-FR DRAIN | 2" PVC fire rated shower drain | X | X | X |
| WATER STOPPER KIT | | | | |
| WD-RUBBER | Grey Water Stopper Kit complete with Large Radius End Caps | | | X |
| DOORS (View doors on page 94) | | | | |
| SS-43P-SEV-C/C | Pivot Door - Chrome / Clear - Framed glass panels | X | X | |
| SS-43P-LEX-C/C | European Style frameless Pivot Door - Chrome/Clear - 10mm frameless glass panels | X | X | |
| SS-43P-LEX-B/C | European Style frameless Pivot Door - Black/Clear - 10mm frameless glass panels | X | X | |
| SS-43P-LAT-B/C | 2 panel grid duo pivot - Black/Clear - 8mm framed glass panels with grid | X | X | |

48 in. Acrylic Domeless Shower
High quality, non-porous acrylic surface
is easy to clean, germ and residue free

RIDEAU I 1648
RIDEAU II 1642 Renovation
Friendly



48 in. Adult Living Domeless Shower
Designed for aging in place
applications

AL1648
AL1642 Renovation
Friendly



NO SEAT the shower comes with the self draining soap dishes/shelves in both corners of the shower (unless requested to be removed).
PHENOLIC SEAT the shower comes with the self draining soap dishes/shelves in both corners of the shower (unless requested to be removed).
MOULDED SEAT the self draining soap dishes/shelves are eliminated on the moulded seat side of the shower (unless requested to remain).

| | | |
|--------------------------|---|---|
| Sizes | h 78-1/4" x w 48" x d 33" (1 pc.) h 78-1/4" x w 48" x d 33" (2 pc.) (sectional heights: top: 53-1/2", bottom: 24-1/2") | |
| Threshold Height | 4" | |
| Weight | 155 lb / 70 kg (Weight may vary by options and configuration of unit) | 160 lb / 72 kg (Weight may vary by options and configuration of unit) |
| Drain Location | Centre drain | |
| Surface | High quality, non-porous acrylic surface is easy to clean, germ and residue free | |
| Seat | Available with moulded left seat, right seat or no seat | |
| Bars | Not applicable | Factory installed smooth finish, powder coated white stainless steel grab bars (2) for safety and ease of shower entry and exit |
| Strainer | Quality 2"/51 mm ABS drain with stainless steel strainer | |
| Base | Reinforced shower base provides added strength to unit | |
| Other | Front ledge with drip lip, self draining soap dishes/shelves, textured bottom | Front ledge with drip lip, self draining soap dishes/shelves, textured bottom |
| Compliance Certification | Compliance Certifications meet or exceed the following specifications: - CAN/ULC - S102.2 - M88 Flame Spread FRP laminate rating - B45.5-11/IAPMO Z124-2011 | |

Product image and technical drawing may be shown with optional equipment. Can be customized with a wide range of accessories and options. This retail catalogue is for general information purposes only and may contain optional equipment and / or configurations. Please consult your wholesaler, sales associate or Longevity Acrylics Inc. to obtain current dimensions, specifications, guidelines, options and prices which are available through Longevity Acrylics Inc current Price Book. Dimensions of fixtures are nominal and may vary +/- 1/2" (12 mm) - Optional equipment, specifications and measurements are subject to change at manufacturers discretion.

OPTIONS (Model#-“X” denotes that the model has options added + add option model code)

| Model | Description | 1648 1642 | AL1648 AL1642 |
|---|--|--------------|------------------|
| COLOURS | | | |
| Standard | White | X | X |
| SEATS (View seats on page 84) | | | |
| 63-PA1451801 | 18" x 14-1/2" Jr. Fold Down Seat RECTANGLE (White Padded) | X | X |
| 63-PH1451801 | 18" x 14-1/2" Jr. Fold Down Seat RECTANGLE (White Phenolic) | X | X |
| 63-PH14518515 | 18" x 14-1/2" Jr. Fold Down Seat RECTANGLE (Woodgrain Phenolic) | X | X |
| INV-WSFD-18-MEDIUM-BLK | Serena seat, 18", powder coat black with walnut stain (available on 1 piece unit only) | | X |
| INV-WSFD-18-MEDIUM-CP | Serena seat, 18", polished chrome with ash stain (available on 1 piece unit only) | | X |
| GRAB BARS (View grab bars on page 85) | | | |
| 24SSGB | 24" stainless steel grab bar factory installed | X | |
| 30SSGB | 30" stainless steel grab bar factory installed | X | |
| 24SWGB | 24" stainless steel white powder coated grab bar factory installed | X | X |
| 30SWGB | 30" stainless steel white powder coated grab bar factory installed | X | X |
| DB-18-PCW | Dependa-Bar™ 18"/46cm, White, factory installed (replaces standard "S" shaped s.s. white grab bar) | | X |
| INV-PKG-CUR-BK | Invisia shampoo shelf, black / Invisia 24"/610mm curved accent/grab bar, black (factory installed/replaces standard "S" shaped grab bar & vertical bar) | | X |
| INV-PKG-CUR-CP | Invisia shampoo shelf, polished chrome / Invisia 24"/610mm curved accent/grab bar, polished chrome (factory installed/replaces standard "S" shaped grab bar & vertical bar) | | X |
| INV-PKG-LIN-BK | Invisia shampoo shelf, black / Invisia linear accent/grab bar, 24"/610mm, black (factory installed/replaces standard "S" shaped grab bar & vertical bar) | | X |
| INV-PKG-LIN-CP | Invisia shampoo shelf, polished chrome / Invisia linear accent/grab bar, 24"/610mm, polished chrome (factory installed/replaces standard "S" shaped grab bar & vertical bar) | | X |
| INV-ACB-BK | Invisia 24"/610mm curved accent/grab bar, black | | X |
| INV-ACB-CP | Invisia 24"/610mm curved accent/grab bar, polished chrome | | X |
| INV-LB24-BK | Invisia linear accent/grab bar, 24"/610mm, black | | X |
| INV-LB24-CP | Invisia linear accent/grab bar, 24"/610mm, polished chrome | | X |
| SHOWER DRAINS (View shower drains on page 86) | | | |
| SERENITY DRAIN-BK | Round Serenity Brass Shower Drain Infinity Style, black | X | X |
| SERENITY DRAIN-CH | Round Serenity Brass Shower Drain Infinity Style, chrome | X | X |
| SYMPHONY DRAIN-BK | Round Symphony Brass Shower Drain Grate Style with removal hair trap, black | X | X |
| SYMPHONY DRAIN-CH | Round Symphony Brass Shower Drain Grate Style with removal hair trap, chrome | X | X |
| PVC-FR DRAIN | 2" PVC fire rated shower drain | X | X |
| DOORS (View doors on page 94) | | | |
| SS-44P-LEX-C/C | European Style frameless Pivot Door - Chrome/Clear - 10mm frameless glass panels | X | X |
| SS-44P-LEX-B/C | European Style frameless Pivot Door - Black/Clear - 10mm frameless glass panels | X | X |
| SS-44P-LAT-B/C | 2 panel grid duo pivot - Black/Clear - 8mm framed glass panels with grid | X | X |

48 in. Acrylic Shower

High quality, non-porous acrylic surface is easy to clean, germ and residue free

RIDEAU I-D 1648-D
RIDEAU III-D 1643-D Renovation Friendly



Shown: door model SS-44P-LEX-C/C

48 in. Adult Living Shower

Designed for aging in place applications

AL1648-D
AL1643-D Renovation Friendly



NO SEAT the shower comes with the self draining soap dishes/shelves in both corners of the shower (unless requested to be removed).
PHENOLIC SEAT the shower comes with the self draining soap dishes/shelves in both corners of the shower (unless requested to be removed).
MOULDED SEAT the self draining soap dishes/shelves are eliminated on the moulded seat side of the shower (unless requested to remain).

| | | |
|--------------------------|---|---|
| Sizes | h 85" x w 48" x d 31-1/2" (1 pc.) h 85" x w 48" x d 33" (3 pc.) (sectional heights: top: 7", mid: 53-1/2", bottom: 24-1/2") | |
| Threshold Height | 4" | |
| Weight | 175 lb / 79 kg (Weight may vary by options and configuration of unit) | 180 lb / 81 kg (Weight may vary by options and configuration of unit) |
| Drain Location | Centre drain | |
| Surface | High quality, non-porous acrylic surface is easy to clean, germ and residue free | |
| Seat | Available with moulded left seat, right seat or no seat | |
| Bars | Not applicable | Factory Installed smooth finish, powder coated white stainless steel grab bars (2) for safety and ease of shower entry and exit |
| Strainer | Quality 2"/51 mm ABS drain with stainless steel strainer | |
| Base | Reinforced shower base provides added strength to unit | |
| Other | Front ledge with drip lip, self draining soap dishes/shelves, textured bottom | Front ledge with drip lip, self draining soap dishes/shelves, textured bottom |
| Compliance Certification | Compliance Certifications meet or exceed the following specifications: - CAN/ULC - S102.2 - M88 Flame Spread FRP laminate rating - B45.5-11/IAPMO Z124-2011 | |

Product image and technical drawing may be shown with optional equipment. Can be customized with a wide range of accessories and options. This retail catalogue is for general information purposes only and may contain optional equipment and / or configurations. Please consult your wholesaler, sales associate or Longevity Acrylics Inc. to obtain current dimensions, specifications, guidelines, options and prices which are available through Longevity Acrylics Inc current Price Book. Dimensions of fixtures are nominal and may vary +/- 1/2" (12 mm) - Optional equipment, specifications and measurements are subject to change at manufacturers discretion.

OPTIONS (Model#-“X” denotes that the model has options added + add option model code)

| Model | Description | 1648-D 1643-D | AL1648-D AL1643-D |
|---|--|------------------|----------------------|
| COLOURS | | | |
| Standard | White | X | X |
| LIGHTS (View lights on page 83) | | | |
| DL-4LED-WH | 4" LED Round Dome light factory installed, white trim | X | X |
| DL-4LED-BK | 4" LED Round Dome light factory installed, black trim | X | X |
| DL-4LED-CH | 4" LED Round Dome light factory installed, chrome trim | X | X |
| CURTAIN RODS (View curtain rods on page 83) | | | |
| SCR | Stainless steel shower curtain rod | X | X |
| SEATS (View seats on page 84) | | | |
| 63-PA1451801 | 18" x 14-1/2" Jr. Fold Down Seat RECTANGLE (White Padded) | X | X |
| 63-PHI451801 | 18" x 14-1/2" Jr. Fold Down Seat RECTANGLE (White Phenolic) | X | X |
| 63-PHI4518515 | 18" x 14-1/2" Jr. Fold Down Seat RECTANGLE (Woodgrain Phenolic) | X | X |
| INV-WSFD-18-MEDIUM-BLK | Serena seat, 18", powder coat black with walnut stain (available on 1 piece unit only) | | X |
| INV-WSFD-18-MEDIUM-CP | Serena seat, 18", polished chrome with ash stain (available on 1 piece unit only) | | X |
| GRAB BARS (View grab bars on page 85) | | | |
| 24SSGB | 24" stainless steel grab bar factory installed | X | |
| 30SSGB | 30" stainless steel grab bar factory installed | X | |
| 24SWGB | 24" stainless steel white powder coated grab bar factory installed | X | X |
| 30SWGB | 30" stainless steel white powder coated grab bar factory installed | X | X |
| DB-18-PCW | Dependa-Bar™ 18"/46cm, White, factory installed (replaces standard "S" shaped s.s. white grab bar) | | X |
| INV-PKG-CUR-BK | Invisia shampoo shelf, black / Invisia 24"/610mm curved accent/grab bar, black (factory installed/replaces standard "S" shaped grab bar & vertical bar) | | X |
| INV-PKG-CUR-CP | Invisia shampoo shelf, polished chrome / Invisia 24"/610mm curved accent/grab bar, polished chrome (factory installed/replaces standard "S" shaped grab bar & vertical bar) | | X |
| INV-PKG-LIN-BK | Invisia shampoo shelf, black / Invisia linear accent/grab bar, 24"/610mm, black (factory installed/replaces standard "S" shaped grab bar & vertical bar) | | X |
| INV-PKG-LIN-CP | Invisia shampoo shelf, polished chrome / Invisia linear accent/grab bar, 24"/610mm, polished chrome (factory installed/replaces standard "S" shaped grab bar & vertical bar) | | X |
| INV-ACB-BK | Invisia 24"/610mm curved accent/grab bar, black | | X |
| INV-ACB-CP | Invisia 24"/610mm curved accent/grab bar, polished chrome | | X |
| INV-LB24-BK | Invisia linear accent/grab bar, 24"/610mm, black | | X |
| INV-LB24-CP | Invisia linear accent/grab bar, 24"/610mm, polished chrome | | X |
| SHOWER DRAINS (View shower drains on page 86) | | | |
| SERENITY DRAIN-BK | Round Serenity Brass Shower Drain Infinity Style, black | X | X |
| SERENITY DRAIN-CH | Round Serenity Brass Shower Drain Infinity Style, chrome | X | X |
| SYMPHONY DRAIN-BK | Round Symphony Brass Shower Drain Grate Style with removal hair trap, black | X | X |
| SYMPHONY DRAIN-CH | Round Symphony Brass Shower Drain Grate Style with removal hair trap, chrome | X | X |
| PVC-FR DRAIN | 2" PVC fire rated shower drain | X | X |
| DOORS (View doors on page 94) | | | |
| SS-43P-SEV-C/C | Pivot door - Chrome/Clear - framed glass panels | X | X |
| SS-44P-LEX-C/C | European Style frameless Pivot Door - Chrome/Clear - 10mm frameless glass panels | X | X |
| SS-44P-LEX-B/C | European Style frameless Pivot Door - Black/Clear - 10mm frameless glass panels | X | X |
| SS-44P-LAT-B/C | 2 panel grid duo pivot - Black/Clear - 8mm framed glass panels with grid | X | X |

48 in. Acrylic Shower

High quality, non-porous acrylic surface
is easy to clean, germ and residue free

ALLIANCE 2248

LANDMARK 2243

Renovation
Friendly



Shown: door model SS-40P-LEX-B/S

48 in. Adult Living Shower

Designed for aging in place
applications

AL2248

AL2243

Renovation
Friendly



NO SEAT the shower comes with the self draining soap dishes/shelves in both corners of the shower (unless requested to be removed).
PHENOLIC SEAT the shower comes with the self draining soap dishes/shelves in both corners of the shower (unless requested to be removed).
MOULDED SEAT the self draining soap dishes/shelves are eliminated on the moulded seat side of the shower (unless requested to remain).

| | | |
|--------------------------|---|---|
| Sizes | h 85" x w 48" x d 33-1/2" (1 pc.) h 85" x w 48" x d 35" (3 pc.) (sectional heights: top: 13", mid: 46", bottom: 26") | |
| Threshold Height | 5" | |
| Weight | 160 lb / 73 kg (Weight may vary by options and configuration of unit) | 165 lb / 75 kg (Weight may vary by options and configuration of unit) |
| Drain Location | Centre drain | |
| Surface | High quality, non-porous acrylic surface is easy to clean, germ and residue free | |
| Seat | Available with moulded left seat, right seat or no seat | |
| Bars | Not applicable | Factory installed smooth finish, powder coated white stainless steel grab bars (2) for safety and ease of shower entry and exit |
| Strainer | Quality 2"/51 mm ABS drain with stainless steel strainer | |
| Base | Reinforced shower base provides added strength to unit | |
| Other | Front ledge with drip lip, self draining soap dishes/shelves, textured bottom | Front ledge with drip lip, self draining soap dishes/shelves, textured bottom |
| Compliance Certification | Compliance Certifications meet or exceed the following specifications: - CAN/ULC - S102.2 - M88 Flame Spread FRP laminate rating - B45.5-11/IAPMO Z124-2011 | |

Product image and technical drawing may be shown with optional equipment. Can be customized with a wide range of accessories and options. This retail catalogue is for general information purposes only and may contain optional equipment and / or configurations. Please consult your wholesaler, sales associate or Longevity Acrylics Inc. to obtain current dimensions, specifications, guidelines, options and prices which are available through Longevity Acrylics Inc current Price Book. Dimensions of fixtures are nominal and may vary +/- 1/2" (12 mm) - Optional equipment, specifications and measurements are subject to change at manufacturers discretion.

OPTIONS (Model#-“X” denotes that the model has options added + add option-model code)

| Model | Description | 2248 2243 | AL2248 AL2243 |
|---|--|--------------|------------------|
| COLOURS | | | |
| Standard | White | X | X |
| LIGHTS (View lights on page 83) | | | |
| DL-4LED-WH | 4" LED Round Dome light factory installed, white trim | X | X |
| DL-4LED-BK | 4" LED Round Dome light factory installed, black trim | X | X |
| DL-4LED-CH | 4" LED Round Dome light factory installed, chrome trim | X | X |
| CURTAIN RODS (View curtain rods on page 83) | | | |
| SCR | Stainless steel shower curtain rod | X | X |
| SEATS (View seats on page 84) | | | |
| 63-PA1451801 | 18" x 14-1/2" Jr. Fold Down Seat RECTANGLE (White Padded) | X | X |
| 63-PHI451801 | 18" x 14-1/2" Jr. Fold Down Seat RECTANGLE (White Phenolic) | X | X |
| 63-PHI4518515 | 18" x 14-1/2" Jr. Fold Down Seat RECTANGLE (Woodgrain Phenolic) | X | X |
| INV-WSFD-18-MEDIUM-BLK | Serena seat, 18", powder coat black with walnut stain (available on 1 piece unit only) | | X |
| INV-WSFD-18-MEDIUM-CP | Serena seat, 18", polished chrome with ash stain (available on 1 piece unit only) | | X |
| GRAB BARS (View grab bars on page 85) | | | |
| 24SSGB | 24" stainless steel grab bar factory installed | X | |
| 30SSGB | 30" stainless steel grab bar factory installed | X | |
| 24SWGB | 24" stainless steel white powder coated grab bar factory installed | X | X |
| 30SWGB | 30" stainless steel white powder coated grab bar factory installed | X | X |
| DB-18-PCW | Dependa-Bar™ 18"/46cm, White, factory installed (replaces standard "S" shaped s.s. white grab bar) | | X |
| INV-PKG-CUR-BK | Invisia shampoo shelf, black / Invisia 24"/610mm curved accent/grab bar, black (factory installed/replaces standard "S" shaped grab bar & vertical bar) | | X |
| INV-PKG-CUR-CP | Invisia shampoo shelf, polished chrome / Invisia 24"/610mm curved accent/grab bar, polished chrome (factory installed/replaces standard "S" shaped grab bar & vertical bar) | | X |
| INV-PKG-LIN-BK | Invisia shampoo shelf, black / Invisia linear accent/grab bar, 24"/610mm, black (factory installed/replaces standard "S" shaped grab bar & vertical bar) | | X |
| INV-PKG-LIN-CP | Invisia shampoo shelf, polished chrome / Invisia linear accent/grab bar, 24"/610mm, polished chrome (factory installed/replaces standard "S" shaped grab bar & vertical bar) | | X |
| INV-ACB-BK | Invisia 24"/610mm curved accent/grab bar, black | | X |
| INV-ACB-CP | Invisia 24"/610mm curved accent/grab bar, polished chrome | | X |
| INV-LB24-BK | Invisia linear accent/grab bar, 24"/610mm, black | | X |
| INV-LB24-CP | Invisia linear accent/grab bar, 24"/610mm, polished chrome | | X |
| SHOWER DRAINS (View shower drains on page 86) | | | |
| SERENITY DRAIN-BK | Round Serenity Brass Shower Drain Infinity Style, black | X | X |
| SERENITY DRAIN-CH | Round Serenity Brass Shower Drain Infinity Style, chrome | X | X |
| SYMPHONY DRAIN-BK | Round Symphony Brass Shower Drain Grate Style with removal hair trap, black | X | X |
| SYMPHONY DRAIN-CH | Round Symphony Brass Shower Drain Grate Style with removal hair trap, chrome | X | X |
| PVC-FR DRAIN | 2" PVC fire rated shower drain | X | X |
| DOORS (View doors on page 94) | | | |
| SS-40SL-3-LOM-C/C | 3 panel sliding door - Chrome/Clear - Framed glass panels - PRE-ASSEMBLED | X | X |
| SS-40SL-3-LOM-C/O | 3 panel sliding door - Chrome/Obscure - Framed glass panels - PRE-ASSEMBLED | X | X |
| SS-40P-SEV-C/C | Pivot Door - Chrome / Clear - Framed glass panels | X | X |
| SS-40P-SEV-C/O | Pivot Door - Chrome / Obscure - Framed glass panels | X | X |
| SS-40P-LEX-C/C | European Style frameless Pivot Door - Chrome / Clear - 10mm frameless glass panels | X | X |
| SS-40P-LEX-B/C | European Style frameless Pivot Door - Black / Clear - 10mm frameless glass panels | X | X |
| SS-40P-LAT-B/C | 2 panel grid duo pivot - Black/Clear - 8mm framed glass panels with grid | X | X |

48 in. Acrylic Shower

High quality, non-porous acrylic surface is easy to clean, germ and residue free

WATERFORD 2048
ACADIA 2043 Renovation Friendly



48 in. Adult Living Shower

Designed for aging in place applications

AL2048
AL2043 Renovation Friendly



NO SEAT the shower comes with the self draining soap dishes/shelves in both corners of the shower (unless requested to be removed).
PHENOLIC SEAT the shower comes with the self draining soap dishes/shelves in both corners of the shower (unless requested to be removed).
MOULDED SEAT the self draining soap dishes/shelves are eliminated on the moulded seat side of the shower (unless requested to remain).

| | | |
|--------------------------|---|---|
| Sizes | h 84" x w 48" x d 32" (1 pc.) h 84" x w 48" x d 33-1/2" (3 pc.) (sectional heights: top: 12-1/4", mid: 46", bottom: 25-3/4") | |
| Threshold Height | 5-1/2" | |
| Weight | 150 lb / 68 kg (Weight may vary by options and configuration of unit) | 155 lb / 70 kg (Weight may vary by options and configuration of unit) |
| Drain Location | Centre drain | |
| Surface | High quality, non-porous acrylic surface is easy to clean, germ and residue free | |
| Seat | Available with moulded left seat, right seat or no seat | |
| Bars | Not applicable | Factory Installed smooth finish, powder coated white stainless steel grab bars (2) for safety and ease of shower entry and exit |
| Strainer | Quality 2"/51 mm ABS drain with stainless steel strainer | |
| Base | Reinforced shower base provides added strength to unit | |
| Other | Front ledge with drip lip, self draining soap dishes/shelves, textured bottom | Front ledge with drip lip, self draining soap dishes/shelves, textured bottom |
| Compliance Certification | Compliance Certifications meet or exceed the following specifications: - CAN/ULC - S102.2 - M88 Flame Spread FRP laminate rating - B45.5-11/IAPMO Z124-2011 | |

Product image and technical drawing may be shown with optional equipment. Can be customized with a wide range of accessories and options. This retail catalogue is for general information purposes only and may contain optional equipment and / or configurations. Please consult your wholesaler, sales associate or Longevity Acrylics Inc. to obtain current dimensions, specifications, guidelines, options and prices which are available through Longevity Acrylics Inc current Price Book. Dimensions of fixtures are nominal and may vary +/- 1/2" (12 mm) - Optional equipment, specifications and measurements are subject to change at manufacturers discretion.

OPTIONS (Model#-“X” denotes that the model has options added + add option-model code)

| Model | Description | 2048 2043 | AL2048 AL2043 |
|---|--|--------------|------------------|
| COLOURS | | | |
| Standard | White | X | X |
| LIGHTS (View lights on page 83) | | | |
| DL-4LED-WH | 4" LED Round Dome light factory installed, white trim | X | X |
| DL-4LED-BK | 4" LED Round Dome light factory installed, black trim | X | X |
| DL-4LED-CH | 4" LED Round Dome light factory installed, chrome trim | X | X |
| CURTAIN RODS (View curtain rods on page 83) | | | |
| SCR | Stainless steel shower curtain rod | X | X |
| SEATS (View seats on page 84) | | | |
| 63-PA1451801 | 18" x 14-1/2" Jr. Fold Down Seat RECTANGLE (White Padded) | X | X |
| 63-PHI451801 | 18" x 14-1/2" Jr. Fold Down Seat RECTANGLE (White Phenolic) | X | X |
| 63-PHI4518515 | 18" x 14-1/2" Jr. Fold Down Seat RECTANGLE (Woodgrain Phenolic) | X | X |
| INV-WSFD-18-MEDIUM-BLK | Serena seat, 18", powder coat black with walnut stain (available on 1 piece unit only) | | X |
| INV-WSFD-18-MEDIUM-CP | Serena seat, 18", polished chrome with ash stain (available on 1 piece unit only) | | X |
| GRAB BARS (View grab bars on page 85) | | | |
| 24SSGB | 24" stainless steel grab bar factory installed | X | |
| 30SSGB | 30" stainless steel grab bar factory installed | X | |
| 24SWGB | 24" stainless steel white powder coated grab bar factory installed | X | X |
| 30SWGB | 30" stainless steel white powder coated grab bar factory installed | X | X |
| DB-18-PCW | Dependa-Bar™ 18"/46cm, White, factory installed (replaces standard "S" shaped s.s. white grab bar) | | X |
| INV-PKG-CUR-BK | Invisia shampoo shelf, black / Invisia 24"/610mm curved accent/grab bar, black (factory installed/replaces standard "S" shaped grab bar & vertical bar) | | X |
| INV-PKG-CUR-CP | Invisia shampoo shelf, polished chrome / Invisia 24"/610mm curved accent/grab bar, polished chrome (factory installed/replaces standard "S" shaped grab bar & vertical bar) | | X |
| INV-PKG-LIN-BK | Invisia shampoo shelf, black / Invisia linear accent/grab bar, 24"/610mm, black (factory installed/replaces standard "S" shaped grab bar & vertical bar) | | X |
| INV-PKG-LIN-CP | Invisia shampoo shelf, polished chrome / Invisia linear accent/grab bar, 24"/610mm, polished chrome (factory installed/replaces standard "S" shaped grab bar & vertical bar) | | X |
| INV-ACB-BK | Invisia 24"/610mm curved accent/grab bar, black | | X |
| INV-ACB-CP | Invisia 24"/610mm curved accent/grab bar, polished chrome | | X |
| INV-LB24-BK | Invisia linear accent/grab bar, 24"/610mm, black | | X |
| INV-LB24-CP | Invisia linear accent/grab bar, 24"/610mm, polished chrome | | X |
| SHOWER DRAINS (View shower drains on page 86) | | | |
| SERENITY DRAIN-BK | Round Serenity Brass Shower Drain Infinity Style, black | X | X |
| SERENITY DRAIN-CH | Round Serenity Brass Shower Drain Infinity Style, chrome | X | X |
| SYMPHONY DRAIN-BK | Round Symphony Brass Shower Drain Grate Style with removal hair trap, black | X | X |
| SYMPHONY DRAIN-CH | Round Symphony Brass Shower Drain Grate Style with removal hair trap, chrome | X | X |
| PVC-FR DRAIN | 2" PVC fire rated shower drain | X | X |
| DOORS (View doors on page 94) | | | |
| SS-40SL-3-LOM-C/C | 3 panel sliding door - Chrome/Clear - Framed glass panels - PRE-ASSEMBLED | X | X |
| SS-40SL-3-LOM-C/O | 3 panel sliding door - Chrome/Obscure - Framed glass panels - PRE-ASSEMBLED | X | X |
| SS-40P-SEV-C/C | Pivot Door - Chrome / Clear - Framed glass panels | X | X |
| SS-40P-SEV-C/O | Pivot Door - Chrome / Obscure - Framed glass panels | X | X |
| SS-40P-LEX-C/C | European Style frameless Pivot Door - Chrome / Clear - 10mm frameless glass panels | X | X |
| SS-40P-LEX-B/C | European Style frameless Pivot Door - Black / Clear - 10mm frameless glass panels | X | X |
| SS-40P-LAT-B/C | 2 panel grid duo pivot - Black/Clear - 8mm framed glass panels with grid | X | X |

41 in. Acrylic Shower
High quality, non-porous acrylic surface
is easy to clean, germ and residue free

HARVEST 9241



41 in. Adult Living Shower
Designed for aging in place
applications

AL9241



NO SEAT the shower comes with the self draining soap dishes/shelves in both corners of the shower (unless requested to be removed).
PHENOLIC SEAT the shower comes with the self draining soap dishes/shelves in both corners of the shower (unless requested to be removed).

| | | |
|--------------------------|---|---|
| Sizes | h 84" x w 41" x d 36-1/2" (1 pc.) | |
| Threshold Height | 5-1/2" | |
| Weight | 150 lb / 68 kg (Weight may vary by options and configuration of unit) | 155 lb / 70 kg (Weight may vary by options and configuration of unit) |
| Drain Location | Centre drain | |
| Surface | High quality, non-porous acrylic surface is easy to clean, germ and residue free | |
| Bars | Not applicable | Factory Installed smooth finish, powder coated white stainless steel grab bars (2) for safety and ease of shower entry and exit |
| Strainer | Quality 2"/51 mm ABS drain with stainless steel strainer | |
| Base | Reinforced shower base provides added strength to unit | |
| Other | Front ledge with drip lip, self draining soap dishes/shelves, textured bottom | Front ledge with drip lip, self draining soap dishes/shelves, textured bottom |
| Compliance Certification | Compliance Certifications meet or exceed the following specifications: - CAN/ULC - S102.2 - M88 Flame Spread FRP laminate rating - B45.5-11/IAPMO Z124-2011 | |

Product image and technical drawing may be shown with optional equipment. Can be customized with a wide range of accessories and options. This retail catalogue is for general information purposes only and may contain optional equipment and / or configurations. Please consult your wholesaler, sales associate or Longevity Acrylics Inc. to obtain current dimensions, specifications, guidelines, options and prices which are available through Longevity Acrylics Inc current Price Book. Dimensions of fixtures are nominal and may vary +/- 1/2" (12 mm) - Optional equipment, specifications and measurements are subject to change at manufacturers discretion.

OPTIONS (Model#--"X" denotes that the model has options added + add option model code)

| Model | Description | 9241 | AL9241 |
|---|--|------|--------|
| COLOURS | | | |
| Standard | White | X | X |
| LIGHTS (View lights on page 83) | | | |
| DL-4LED-WH | 4" LED Round Dome light factory installed, white trim | X | X |
| DL-4LED-BK | 4" LED Round Dome light factory installed, black trim | X | X |
| DL-4LED-CH | 4" LED Round Dome light factory installed, chrome trim | X | X |
| CURTAIN RODS (View curtain rods on page 83) | | | |
| SCR | Stainless steel shower curtain rod | X | X |
| SEATS (View seats on page 84) | | | |
| 63-PA1451801 | 18" x 14-1/2" Jr. Fold Down Seat RECTANGLE (White Padded) | X | X |
| 63-PH1451801 | 18" x 14-1/2" Jr. Fold Down Seat RECTANGLE (White Phenolic) | X | X |
| 63-PH14518515 | 18" x 14-1/2" Jr. Fold Down Seat RECTANGLE (Woodgrain Phenolic) | X | X |
| GRAB BARS (View grab bars on page 85) | | | |
| 24SWGB | 24" stainless steel white powder coated grab bar factory installed | X | X |
| 30SWGB | 30" stainless steel white powder coated grab bar factory installed | X | X |
| DB-18-PCW | Dependa-Bar™ 18"/46cm, White, factory installed (replaces standard "S" shaped s.s. white grab bar) | | X |
| SHOWER DRAINS (View shower drains on page 86) | | | |
| SERENITY DRAIN-BK | Round Serenity Brass Shower Drain Infinity Style, black | X | X |
| SERENITY DRAIN-CH | Round Serenity Brass Shower Drain Infinity Style, chrome | X | X |
| SYMPHONY DRAIN-BK | Round Symphony Brass Shower Drain Grate Style with removal hair trap, black | X | X |
| SYMPHONY DRAIN-CH | Round Symphony Brass Shower Drain Grate Style with removal hair trap, chrome | X | X |
| PVC-FR DRAIN | 2" PVC fire rated shower drain | X | X |
| DOORS (View doors on page 94) | | | |
| SS-31P-MON-C/C | Pivot door - Chrome/Clear - Framed glass panel | X | X |
| SS-31P-MON-C/O | Pivot door - Chrome/Obscure - Framed glass panel | X | X |

36 in. Acrylic Shower
High quality, non-porous acrylic surface
is easy to clean, germ and residue free

AVALON 8836N



| | |
|--------------------------|---|
| Sizes | h 84" x w 36" x d 34" (1 pc.) |
| Threshold Height | 7" |
| Weight | 125 lb / 57 kg (Weight may vary by options and configuration of unit) |
| Drain Location | Centre drain |
| Surface | High quality, non-porous acrylic surface is easy to clean, germ and residue free |
| Bars | Not applicable |
| Strainer | Quality 2"/51 mm ABS drain with stainless steel strainer |
| Base | Reinforced shower base provides added strength to unit |
| Other | Front ledge with drip lip, self draining soap dishes/shelves, textured bottom |
| Compliance Certification | Compliance Certifications meet or exceed the following specifications: - CAN/ULC - S102.2 - M88 Flame Spread FRP laminate rating - B45.5-11/IAPMO Z124-2011 |

Product image and technical drawing may be shown with optional equipment. Can be customized with a wide range of accessories and options. This retail catalogue is for general information purposes only and may contain optional equipment and / or configurations. Please consult your wholesaler, sales associate or Longevity Acrylics Inc. to obtain current dimensions, specifications, guidelines, options and prices which are available through Longevity Acrylics Inc current Price Book. Dimensions of fixtures are nominal and may vary +/- 1/2" (12 mm) - Optional equipment, specifications and measurements are subject to change at manufacturers discretion.

OPTIONS (Model#-“X” denotes that the model has options added + add option model code)

| Model | Description |
|---|--|
| COLOURS | |
| Standard | White |
| LIGHTS (View lights on page 83) | |
| DL-4LED-WH | 4" LED Round Dome light factory installed, white trim |
| DL-4LED-BK | 4" LED Round Dome light factory installed, black trim |
| DL-4LED-CH | 4" LED Round Dome light factory installed, chrome trim |
| CURTAIN RODS (View curtain rods on page 83) | |
| SCR | Stainless steel shower curtain rod |
| GRAB BARS (View grab bars on page 85) | |
| 24SSGB | 24" stainless steel grab bar factory installed |
| 30SSGB | 30" stainless steel grab bar factory installed |
| 24SWGB | 24" stainless steel white powder coated grab bar factory installed |
| 30SWGB | 30" stainless steel white powder coated grab bar factory installed |
| SHOWER DRAINS (View shower drains on page 86) | |
| SERENITY DRAIN-BK | Round Serenity Brass Shower Drain Infinity Style, black |
| SERENITY DRAIN-CH | Round Serenity Brass Shower Drain Infinity Style, chrome |
| SYMPHONY DRAIN-BK | Round Symphony Brass Shower Drain Grate Style with removal hair trap, black |
| SYMPHONY DRAIN-CH | Round Symphony Brass Shower Drain Grate Style with removal hair trap, chrome |
| PVC-FR DRAIN | 2" PVC fire rated shower drain |
| DOORS (View doors on page 94) | |
| SS-29P-MON-C/C | Pivot door - Chrome/Clear - Framed glass panel |
| SS-29P-MON-C/O | Pivot door - Chrome/Obscure - Framed glass panel |

36 in. Acrylic Shower

High quality, non-porous acrylic surface
is easy to clean, germ and residue free

CARINA 8836



Shown: door model SS-29P-MON-C/C

| | |
|--------------------------|---|
| Sizes | h 84" x w 36" x d 30" (1 pc.) |
| Threshold Height | 5" |
| Weight | 120 lb / 54 kg (Weight may vary by options and configuration of unit) |
| Drain Location | Centre drain |
| Surface | High quality, non-porous acrylic surface is easy to clean, germ and residue free |
| Bars | Not applicable |
| Strainer | Quality 2"/51 mm ABS drain with stainless steel strainer |
| Base | Reinforced shower base provides added strength to unit |
| Other | Front ledge with drip lip, self draining soap dishes/shelves, textured bottom |
| Compliance Certification | Compliance Certifications meet or exceed the following specifications: - CAN/ULC - S102.2 - M88 Flame Spread FRP laminate rating - B45.5-11/IAPMO Z124-2011 |

Product image and technical drawing may be shown with optional equipment. Can be customized with a wide range of accessories and options. This retail catalogue is for general information purposes only and may contain optional equipment and / or configurations. Please consult your wholesaler, sales associate or Longevity Acrylics Inc. to obtain current dimensions, specifications, guidelines, options and prices which are available through Longevity Acrylics Inc current Price Book. Dimensions of fixtures are nominal and may vary +/- 1/2" (12 mm) - Optional equipment, specifications and measurements are subject to change at manufacturers discretion.

OPTIONS (Model#-“X” denotes that the model has options added + add option model code)

| Model | Description |
|---|--|
| COLOURS | |
| Standard | White |
| LIGHTS (View lights on page 83) | |
| DL-4LED-WH | 4" LED Round Dome light factory installed, white trim |
| DL-4LED-BK | 4" LED Round Dome light factory installed, black trim |
| DL-4LED-CH | 4" LED Round Dome light factory installed, chrome trim |
| CURTAIN RODS (View curtain rods on page 83) | |
| SCR | Stainless steel shower curtain rod |
| GRAB BARS (View grab bars on page 85) | |
| 24SSGB | 24" stainless steel grab bar factory installed |
| 30SSGB | 30" stainless steel grab bar factory installed |
| 24SWGB | 24" stainless steel white powder coated grab bar factory installed |
| 30SWGB | 30" stainless steel white powder coated grab bar factory installed |
| SHOWER DRAINS (View shower drains on page 86) | |
| SERENITY DRAIN-BK | Round Serenity Brass Shower Drain Infinity Style, black |
| SERENITY DRAIN-CH | Round Serenity Brass Shower Drain Infinity Style, chrome |
| SYMPHONY DRAIN-BK | Round Symphony Brass Shower Drain Grate Style with removal hair trap, black |
| SYMPHONY DRAIN-CH | Round Symphony Brass Shower Drain Grate Style with removal hair trap, chrome |
| PVC-FR DRAIN | 2" PVC fire rated shower drain |
| DOORS (View doors on page 94) | |
| SS-29P-MON-C/C | Pivot door - Chrome/Clear - Framed glass panel |
| SS-29P-MON-C/O | Pivot door - Chrome/Obscure - Framed glass panel |

41-1/4 in. Acrylic Corner Shower
High quality, non-porous acrylic surface
is easy to clean, germ and residue free

CAVENDISH 2040RF
HIGHLAND 2042RF Renovation
Friendly

41-1/4 in. Acrylic Corner Shower
High quality, non-porous acrylic surface
is easy to clean, germ and residue free

ABBEY 2040NA
KARA 2042NA Renovation
Friendly

39 in. Acrylic Corner Shower
High quality, non-porous acrylic surface
is easy to clean, germ and residue free

QUINTE A38NA



| | | | |
|--------------------------|---|--|--|
| Sizes | h 79" x w 41-1/4" x d 41-1/4" (1 pc.) h 79" x w 41-1/4" x d 41-1/4" (2 pc.) (sectional heights: top: 65", bottom: 14") | h 79" x w 41-1/4" x d 41-1/4" (1 pc.) h 79" x w 41-1/4" x d 41-1/4" (2 pc.) (sectional heights: top: 65", bottom: 14") | h 79" x w 39" x d 39" |
| Threshold Height | 6-1/2" | 6-1/2" | 4-1/4" |
| Weight | 110 lb / 49 kg (Weight may vary by options and configuration of unit) | 110 lb / 49 kg (Weight may vary by options and configuration of unit) | 100 lb / 45 kg (Weight may vary by options and configuration of unit) |
| Drain Location | Centre drain | | |
| Surface | High quality, non-porous acrylic surface is easy to clean, germ and residue free | | |
| Strainer | Quality 2"/51 mm ABS drain with stainless steel strainer | | |
| Base | Reinforced shower base provides added strength to unit | | |
| Other | Front ledge with drip lip, self draining soap dishes/shelves, textured bottom | | |
| Compliance Certification | Compliance Certifications meet or exceed the following specifications: - CAN/ULC - S102.2 - M88 Flame Spread FRP laminate rating - B45.5-11/IAPMO Z124-2011 | | |

Product image and technical drawing may be shown with optional equipment. Can be customized with a wide range of accessories and options. This retail catalogue is for general information purposes only and may contain optional equipment and / or configurations. Please consult your wholesaler, sales associate or Longevity Acrylics Inc. to obtain current dimensions, specifications, guidelines, options and prices which are available through Longevity Acrylics Inc current Price Book. Dimensions of fixtures are nominal and may vary +/- 1/2" (12 mm) - Optional equipment, specifications and measurements are subject to change at manufacturers discretion.

OPTIONS (Model#-“X” denotes that the model has options added + add option model code)

| Model | Description | 2040RF 2042RF | 2040NA 2042NA | A38NA |
|---|--|------------------|------------------|-------|
| COLOURS | | | | |
| Standard | White | X | X | X |
| SHOWER DRAINS (View shower drains on page 86) | | | | |
| SERENITY DRAIN-BK | Round Serenity Brass Shower Drain Infinity Style, black | X | X | X |
| SERENITY DRAIN-CH | Round Serenity Brass Shower Drain Infinity Style, chrome | X | X | X |
| SYMPHONY DRAIN-BK | Round Symphony Brass Shower Drain Grate Style with removal hair trap, black | X | X | X |
| SYMPHONY DRAIN-CH | Round Symphony Brass Shower Drain Grate Style with removal hair trap, chrome | X | X | X |
| PVC-FR DRAIN | 2" PVC fire rated shower drain | X | X | X |
| DOORS (View doors on page 94) | | | | |
| SSRF-36SL-CAP-C/C | Round Sliding Door - Chrome/Clear | X | | |
| SSRF-36SL-CAP-C/O | Round Sliding Door - Chrome/Obscure | X | | |
| SSNEO-36P-MON-C/C | Neo pivot door - Chrome/Clear | | X | |
| SSNEO-36P-MON-C/O | Neo pivot door - Chrome/Obscure | | X | |
| SSNEO-36SL-CAP-C/C | Neo sliding door - Chrome/Clear | | X | |
| SSNEO-36SL-CAP-C/O | Neo sliding door - Chrome/Obscure | | X | |
| SSNEO-38P-MON-C/C | Neo pivot door, 38" front - Chrome/Clear | | | X |
| SSNEO-38P-MON-C/O | Neo pivot door, 38" front - Chrome/Obscure | | | X |
| SSNEO-38SL-CAP-C/C | Neo Sliding doors, 38" front - Chrome/Clear | | | X |

Tub Showers

Adult Living Tub Showers

Special Care Tub Showers



70 in. Acrylic Tub Shower
High quality, non-porous acrylic surface
is easy to clean, germ and residue free

EVEREST 2170
AVALANCHE 2173 Renovation
Friendly



Shown: door model RS-60SL-GOR-C/C

70 in. Adult Living Tub Shower
Designed for aging in place
applications

AL2170
AL2173 Renovation
Friendly



| | | |
|--------------------------|---|---|
| Sizes | h 88" x w 70" x d 36" (1 pc.) h 88" x w 70" x d 37-1/2" (3 pc.) (sectional heights: top: 12-3/4", mid: 48-1/2", bottom: 26-3/4") | |
| Slope of Backrest | 25° | |
| Threshold Height | 21-1/2" | |
| Weight | 220 lb / 100 kg (Weight may vary by options and configuration of unit) | 230 lb / 104 kg (Weight may vary by options and configuration of unit) |
| Water Volume | 79 gal / 362 l | |
| Drain Location | Left or right end drain | |
| Surface | High quality, non-porous acrylic surface is easy to clean, germ and residue free | |
| Bars | Centre shelf complete with acrylic towel bar | Factory Installed smooth finish, powder coated white stainless steel grab bars (2) for safety and ease of shower entry and exit |
| Base | Reinforced shower base provides added strength to unit | |
| Other | Large tub area with ergonomic backrest, self draining soap dishes/shelves, designed to be installed on the existing sub-floor | |
| Compliance Certification | Compliance Certifications meet or exceed the following specifications: - CAN/ULC - S102.2 - M88 Flame Spread FRP laminate rating - B45.5-11/IAPMO Z124-2011 | |

Product image and technical drawing may be shown with optional equipment. Can be customized with a wide range of accessories and options. This retail catalogue is for general information purposes only and may contain optional equipment and / or configurations. Please consult your wholesaler, sales associate or Longevity Acrylics Inc. to obtain current dimensions, specifications, guidelines, options and prices which are available through Longevity Acrylics Inc current Price Book. Dimensions of fixtures are nominal and may vary +/- 1/2" (12 mm) - Optional equipment, specifications and measurements are subject to change at manufacturers discretion.

OPTIONS (Model#-“X” denotes that the model has options added + add option model code)

| Model | Description | 2170 2173 | AL2170 AL2173 |
|---|---|--------------|------------------|
| COLOURS | | | |
| Standard | White | X | X |
| LIGHTS (View lights on page 83) | | | |
| DL-4LED-WH | 4" LED Round Dome light factory installed, white trim | X | X |
| DL-4LED-BK | 4" LED Round Dome light factory installed, black trim | X | X |
| DL-4LED-CH | 4" LED Round Dome light factory installed, chrome trim | X | X |
| CURTAIN RODS (View curtain rods on page 83) | | | |
| SCR | Stainless steel shower curtain rod | X | X |
| SCR-CUR | Curved shower curtain rod | X | X |
| SEATS (View seats on page 84) | | | |
| 70-PA2814501 | 28" x 14-1/2" Flip Up Tub Seat (White Padded) | X | |
| 70-PH2814501 | 28" x 14-1/2" Flip Up Tub Seat (White Phenolic) | X | |
| 70-PH2814515 | 28" x 14-1/2" Flip Up Tub Seat (Woodgrain Phenolic) | X | |
| GRAB BARS (View grab bars on page 85) | | | |
| 24SSGB | 24" stainless steel grab bar factory installed | X | |
| 30SSGB | 30" stainless steel grab bar factory installed | X | |
| 24SWGB | 24" stainless steel white powder coated grab bar factory installed | X | X |
| 30SWGB | 30" stainless steel white powder coated grab bar factory installed | X | X |
| DB-18-PCW | Dependa-Bar™ 18"/46cm, White factory installed (replaces "S" shaped grab bar) | | X |
| DOORS (View doors on page 94) | | | |
| TS-60SL-COR-C/C | 2 panel sliding door - Chrome/Clear - Frameless glass panels | X | X |
| TS-60SL-GEM-C/C | panel Inline Bypass Plus - Chrome/Clear - 10mm frameless glass panels | X | X |

60 in. Acrylic Tub Shower
High quality, non-porous acrylic surface
is easy to clean, germ and residue free

ESSENTIA 2060
RENOVATION II 2063 Renovation
Friendly



60 in. Adult Living Tub Shower
Designed for aging in place
applications

AL2060
AL2063 Renovation
Friendly



| | | |
|--------------------------|---|---|
| Sizes | h 84" x w 60" x d 32" (1 pc.) h 84" x w 60" x d 33-1/2" (3 pc.) (sectional heights: top: 13", mid: 46", bottom: 25") | |
| Slope of Backrest | 25° | |
| Threshold Height | 19-1/2" | |
| Weight | 180 lb / 82 kg (Weight may vary by options and configuration of unit) | 185 lb / 84 kg (Weight may vary by options and configuration of unit) |
| Water Volume | 59 gal / 271 l | |
| Drain Location | Left or right end drain | |
| Surface | High quality, non-porous acrylic surface is easy to clean, germ and residue free | |
| Bars | Centre shelf complete with acrylic towel bar | Factory Installed smooth finish, powder coated white stainless steel grab bars (2) for safety and ease of shower entry and exit |
| Base | Reinforced shower base provides added strength to unit | |
| Other | Large tub area with ergonomic backrest, self draining soap dishes/shelves, designed to be installed on the existing sub-floor | |
| Compliance Certification | Compliance Certifications meet or exceed the following specifications: - CAN/ULC - S102.2 - M88 Flame Spread FRP laminate rating - B45.5-11/IAPMO Z124-2011 | |

Product image and technical drawing may be shown with optional equipment. Can be customized with a wide range of accessories and options. This retail catalogue is for general information purposes only and may contain optional equipment and / or configurations. Please consult your wholesaler, sales associate or Longevity Acrylics Inc. to obtain current dimensions, specifications, guidelines, options and prices which are available through Longevity Acrylics Inc current Price Book. Dimensions of fixtures are nominal and may vary +/- 1/2" (12 mm) - Optional equipment, specifications and measurements are subject to change at manufacturers discretion.

OPTIONS (Model#-“X” denotes that the model has options added + add option model code)

| Model | Description | 2060 2063 | AL2060 AL2063 |
|---|---|--------------|------------------|
| COLOURS | | | |
| Standard | White | X | X |
| LIGHTS (View lights on page 83) | | | |
| DL-4LED-WH | 4" LED Round Dome light factory installed, white trim | X | X |
| DL-4LED-BK | 4" LED Round Dome light factory installed, black trim | X | X |
| DL-4LED-CH | 4" LED Round Dome light factory installed, chrome trim | X | X |
| CURTAIN RODS (View curtain rods on page 83) | | | |
| SCR | Stainless steel shower curtain rod | X | X |
| SCR-CUR | Curved shower curtain rod | X | X |
| SEATS (View seats on page 84) | | | |
| 70-PA2814501 | 28" x 14-1/2" Flip Up Tub Seat (White Padded) | X | |
| 70-PH2814501 | 28" x 14-1/2" Flip Up Tub Seat (White Phenolic) | X | |
| 70-PH2814515 | 28" x 14-1/2" Flip Up Tub Seat (Woodgrain Phenolic) | X | |
| GRAB BARS (View grab bars on page 85) | | | |
| 24SSGB | 24" stainless steel grab bar factory installed | X | |
| 30SSGB | 30" stainless steel grab bar factory installed | X | |
| 24SWGB | 24" stainless steel white powder coated grab bar factory installed | X | X |
| 30SWGB | 30" stainless steel white powder coated grab bar factory installed | X | X |
| DB-18-PCW | Dependa-Bar™ 18"/46cm, White factory installed (replaces "S" shaped grab bar) | | X |
| DOORS (View doors on page 94) | | | |
| TS-5ISL-COR-C/C | 2 panel sliding door - Chrome/Clear - Frameless glass panels | X | X |
| TS-5ISL-COR-B/C | 2 panel sliding door - Black/Clear - Frameless glass panels | X | X |
| TS-5ISL-COR-C/O | 2 panel sliding door - Chrome/Obscure - Frameless glass panels | X | X |
| TS-40BFS-C/C | Bifold pivot tub shield - Chrome/Clear - 6mm glass | X | X |
| TS-40BFS-B/C | Bifold pivot tub shield - Black/Clear - 6mm glass | X | X |
| TS-5ISL-GEM-C/C | 2 panel Inline Bypass Plus - Chrome/Clear - 10mm frameless glass panels | X | X |
| TS-5ISL-GEM-B/C | 2 panel Inline Bypass Plus - Black/Clear - 10mm frameless glass panels | X | X |

60 in. Acrylic Domeless Tub Shower
High quality, non-porous acrylic surface
is easy to clean, germ and residue free

HORIZON I 1560
HORIZON II 1562 Renovation
Friendly



60 in. Adult Living Domeless Tub Shower
Designed for aging in place
applications

AL1560
AL1562 Renovation
Friendly



| | | |
|--------------------------|---|---|
| Sizes | h 78-1/4" x w 60" x d 33" (1 pc.) h 78-1/4" x w 60" x d 33" (2 pc.) (sectional heights: top: 54", bottom: 24-1/4") | |
| Slope of Backrest | 30° | |
| Threshold Height | 19-1/2" | |
| Weight | 145 lb / 65 kg (Weight may vary by options and configuration of unit) | 150 lb / 68 kg (Weight may vary by options and configuration of unit) |
| Water Volume | 51 gal / 192 l | |
| Drain Location | Left or right end drain | |
| Surface | High quality, non-porous acrylic surface is easy to clean, germ and residue free | |
| Bars | Centre shelf complete with acrylic towel bar | Factory Installed smooth finish, powder coated white stainless steel grab bars (2) for safety and ease of shower entry and exit |
| Base | Reinforced shower base provides added strength to unit | |
| Other | Large tub area with ergonomic backrest, self draining soap dishes/shelves, designed to be installed on the existing sub-floor | |
| Compliance Certification | Compliance Certifications meet or exceed the following specifications: - CAN/ULC - S102.2 - M88 Flame Spread FRP laminate rating - B45.5-11/IAPMO Z124-2011 | |

Product image and technical drawing may be shown with optional equipment. Can be customized with a wide range of accessories and options. This retail catalogue is for general information purposes only and may contain optional equipment and / or configurations. Please consult your wholesaler, sales associate or Longevity Acrylics Inc. to obtain current dimensions, specifications, guidelines, options and prices which are available through Longevity Acrylics Inc current Price Book. Dimensions of fixtures are nominal and may vary +/- 1/2" (12 mm) - Optional equipment, specifications and measurements are subject to change at manufacturers discretion.

OPTIONS (Model#-“X” denotes that the model has options added + add option model code)

| Model | Description | 1560 1562 | AL1560 AL1562 |
|---------------------------------------|---|--------------|------------------|
| COLOURS | | | |
| Standard | White | X | X |
| SEATS (View seats on page 84) | | | |
| 70-PA2814501 | 28" x 14-1/2" Flip Up Tub Seat (White Padded) | X | |
| 70-PH2814501 | 28" x 14-1/2" Flip Up Tub Seat (White Phenolic) | X | |
| 70-PH2814515 | 28" x 14-1/2" Flip Up Tub Seat (Woodgrain Phenolic) | X | |
| GRAB BARS (View grab bars on page 85) | | | |
| 24SSGB | 24" stainless steel grab bar factory installed | X | |
| 30SSGB | 30" stainless steel grab bar factory installed | X | |
| 24SWGB | 24" stainless steel white powder coated grab bar factory installed | X | X |
| 30SWGB | 30" stainless steel white powder coated grab bar factory installed | X | X |
| DB-18-PCW | Dependa-Bar™ 18"/46cm, White factory installed (replaces "S" shaped grab bar) | | X |
| DOORS (View doors on page 94) | | | |
| TS-55SL-COR-C/C | 2 panel sliding door - Chrome/Clear - Frameless glass panels | X | X |
| TS-55SL-COR-C/O | 2 panel sliding door - Chrome/Obscure - Frameless glass panels | X | X |
| TS-40BFS-C/C | Bifold pivot tub shield - Chrome/Clear - 6mm glass | X | X |
| TS-40BFS-B/C | Bifold pivot tub shield - Black/Clear - 6mm glass | X | X |
| TS-55SL-GEM-C/C | 2 panel Inline Bypass Plus - Chrome/Clear - 10mm frameless glass panels | X | X |
| TS-55SL-GEM-B/C | 2 panel Inline Bypass Plus - Black/Clear - 10mm frameless glass panels | X | X |

60 in. Acrylic Domeless Tub Shower

High quality, non-porous acrylic surface is easy to clean, germ and residue free

HORIZON I-LT 1560-LT
HORIZON II-LT 1562-LT Renovation Friendly



Shown: door model TS-40BFS ©/C

60 in. Adult Living Domeless Tub Shower

Designed for aging in place applications

AL1560-LT
AL1562-LT Renovation Friendly



| | | |
|--------------------------|---|---|
| Sizes | h 78-1/4" x w 60" x d 33" (1 pc.) h 78-1/4" x w 60" x d 33" (2 pc.) (sectional heights: top: 54", bottom: 24-1/4") | |
| Slope of Backrest | 38° | |
| Threshold Height | 16" | |
| Weight | 135 lb / 61 kg (Weight may vary by options and configuration of unit) | 140 lb / 64 kg (Weight may vary by options and configuration of unit) |
| Water Volume | 45 gal / 170 l | |
| Drain Location | Left or right end drain | |
| Surface | High quality, non-porous acrylic surface is easy to clean, germ and residue free | |
| Bars | Centre shelf complete with acrylic towel bar | Factory Installed smooth finish, powder coated white stainless steel grab bars (2) for safety and ease of shower entry and exit |
| Base | Reinforced shower base provides added strength to unit | |
| Other | Large tub area with ergonomic backrest, self draining soap dishes/shelves, designed to be installed on the existing sub-floor | |
| Compliance Certification | Compliance Certifications meet or exceed the following specifications: - CAN/ULC - S102.2 - M88 Flame Spread FRP laminate rating - B45.5-11/IAPMO Z124-2011 | |

Product image and technical drawing may be shown with optional equipment. Can be customized with a wide range of accessories and options. This retail catalogue is for general information purposes only and may contain optional equipment and / or configurations. Please consult your wholesaler, sales associate or Longevity Acrylics Inc. to obtain current dimensions, specifications, guidelines, options and prices which are available through Longevity Acrylics Inc current Price Book. Dimensions of fixtures are nominal and may vary +/- 1/2" (12 mm) - Optional equipment, specifications and measurements are subject to change at manufacturers discretion.

OPTIONS (Model#-“X” denotes that the model has options added + add option model code)

| Model | Description | 1560-LT 1562-LT | AL1560-LT AL1562-LT |
|---------------------------------------|---|--------------------|------------------------|
| COLOURS | | | |
| Standard | White | X | X |
| SEATS (View seats on page 84) | | | |
| 70-PA2814501 | 28" x 14-1/2" Flip Up Tub Seat (White Padded) | X | |
| 70-PH2814501 | 28" x 14-1/2" Flip Up Tub Seat (White Phenolic) | X | |
| 70-PH2814515 | 28" x 14-1/2" Flip Up Tub Seat (Woodgrain Phenolic) | X | |
| GRAB BARS (View grab bars on page 85) | | | |
| 24SSGB | 24" stainless steel grab bar factory installed | X | |
| 30SSGB | 30" stainless steel grab bar factory installed | X | |
| 24SWGB | 24" stainless steel white powder coated grab bar factory installed | X | X |
| 30SWGB | 30" stainless steel white powder coated grab bar factory installed | X | X |
| DB-18-PCW | Dependa-Bar™ 18"/46cm, White factory installed (replaces "S" shaped grab bar) | | X |
| DOORS (View doors on page 94) | | | |
| TS-55SL-COR-C/C | 2 panel sliding door - Chrome/Clear - Frameless glass panels | X | X |
| TS-55SL-COR-C/O | 2 panel sliding door - Chrome/Obscure - Frameless glass panels | X | X |
| TS-40BFS-C/C | Bifold pivot tub shield - Chrome/Clear - 6mm glass | X | X |
| TS-40BFS-B/C | Bifold pivot tub shield - Black/Clear - 6mm glass | X | X |
| TS-55SL-GEM-C/C | 2 panel Inline Bypass Plus - Chrome/Clear - 10mm frameless glass panels | X | X |
| TS-55SL-GEM-B/C | 2 panel Inline Bypass Plus - Black/Clear - 10mm frameless glass panels | X | X |

60 in. Acrylic Tub Shower
High quality, non-porous acrylic surface
is easy to clean, germ and residue free

HORIZON I-D 1560-D
HORIZON III-D 1563-D Renovation
Friendly



Shown: door model TS-55SL-GEM-B/C

60 in. Adult Living Tub Shower
Designed for aging in place
applications

AL1560-D
AL1563-D Renovation
Friendly



| | | |
|--------------------------|---|---|
| Sizes | h 88-1/2" x w 60" x d 31-1/2" (1 pc.) h 88-1/2" x w 60" x d 33" (3 pc.) (sectional heights: top: 11-3/4", mid: 52-1/2", bottom: 24-1/4") | |
| Slope of Backrest | 30° | |
| Threshold Height | 19-1/2" | |
| Weight | 165 lb / 75 kg (Weight may vary by options and configuration of unit) | 170 lb / 77 kg (Weight may vary by options and configuration of unit) |
| Water Volume | 51 gal / 192 l | |
| Drain Location | Left or right end drain | |
| Surface | High quality, non-porous acrylic surface is easy to clean, germ and residue free | |
| Bars | Centre shelf complete with acrylic towel bar | Factory Installed smooth finish, powder coated white stainless steel grab bars (2) for safety and ease of shower entry and exit |
| Base | Reinforced shower base provides added strength to unit | |
| Other | Large tub area with ergonomic backrest, self draining soap dishes/shelves, designed to be installed on the existing sub-floor | |
| Compliance Certification | Compliance Certifications meet or exceed the following specifications: - CAN/ULC - S102.2 - M88 Flame Spread FRP laminate rating - B45.5-11/IAPMO Z124-2011 | |

Product image and technical drawing may be shown with optional equipment. Can be customized with a wide range of accessories and options. This retail catalogue is for general information purposes only and may contain optional equipment and / or configurations. Please consult your wholesaler, sales associate or Longevity Acrylics Inc. to obtain current dimensions, specifications, guidelines, options and prices which are available through Longevity Acrylics Inc current Price Book. Dimensions of fixtures are nominal and may vary +/- 1/2" (12 mm) - Optional equipment, specifications and measurements are subject to change at manufacturers discretion.

OPTIONS (Model#-“X” denotes that the model has options added + add option model code)

| Model | Description | 1560-D 1563-D | ALI560-D ALI563-D |
|---|---|------------------|----------------------|
| COLOURS | | | |
| Standard | White | X | X |
| LIGHTS (View lights on page 83) | | | |
| DL-4LED-WH | 4" LED Round Dome light factory installed, white trim | X | X |
| DL-4LED-BK | 4" LED Round Dome light factory installed, black trim | X | X |
| DL-4LED-CH | 4" LED Round Dome light factory installed, chrome trim | X | X |
| CURTAIN RODS (View curtain rods on page 83) | | | |
| SCR | Stainless steel shower curtain rod | X | X |
| SCR-CUR | Curved shower curtain rod | X | X |
| SEATS (View seats on page 84) | | | |
| 70-PA2814501 | 28" x 14-1/2" Flip Up Tub Seat (White Padded) | X | |
| 70-PH2814501 | 28" x 14-1/2" Flip Up Tub Seat (White Phenolic) | X | |
| 70-PH2814515 | 28" x 14-1/2" Flip Up Tub Seat (Woodgrain Phenolic) | X | |
| GRAB BARS (View grab bars on page 85) | | | |
| 24SSGB | 24" stainless steel grab bar factory installed | X | |
| 30SSGB | 30" stainless steel grab bar factory installed | X | |
| 24SWGB | 24" stainless steel white powder coated grab bar factory installed | X | X |
| 30SWGB | 30" stainless steel white powder coated grab bar factory installed | X | X |
| DB-18-PCW | Dependa-Bar™ 18"/46cm, White factory installed (replaces "S" shaped grab bar) | | X |
| DOORS (View doors on page 94) | | | |
| TS-55SL-COR-C/C | 2 panel sliding door - Chrome/Clear - Frameless glass panels | X | X |
| TS-55SL-COR-C/O | 2 panel sliding door - Chrome/Obscure - Frameless glass panels | X | X |
| TS-40BFS-C/C | Bifold pivot tub shield - Chrome/Clear - 6mm glass | X | X |
| TS-40BFS-B/C | Bifold pivot tub shield - Black/Clear - 6mm glass | X | X |
| TS-55SL-GEM-C/C | 2 panel Inline Bypass Plus - Chrome/Clear - 10mm frameless glass panels | X | X |
| TS-55SL-GEM-B/C | 2 panel Inline Bypass Plus - Black/Clear - 10mm frameless glass panels | X | X |

60 in. Acrylic Low Threshold Tub Shower
High quality, non-porous acrylic surface
is easy to clean, germ and residue free

HORIZON I-D-LT1560-D
HORIZON III-D-LT1563-D-LT Renovation
Friendly



Shown: door model TS-408PS-e/e

60 in. Adult Living Low Threshold Tub Shower
Designed for aging in place
applications

AL1560-D-LT
AL1563-D-LT Renovation
Friendly



| | | |
|--------------------------|---|---|
| Sizes | h 88-1/2" x w 60" x d 31-1/2" (1 pc.) h 88-1/2" x w 60" x d 33" (3 pc.) (sectional heights: top: 11-3/4", mid: 52-1/2", bottom: 24-1/4") | |
| Slope of Backrest | 38° | |
| Threshold Height | 16" | |
| Weight | 155 lb / 70 kg (Weight may vary by options and configuration of unit) | 160 lb / 73 kg (Weight may vary by options and configuration of unit) |
| Water Volume | 45 gal / 170 l | |
| Drain Location | Left or right end drain | |
| Surface | High quality, non-porous acrylic surface is easy to clean, germ and residue free | |
| Bars | Centre shelf complete with acrylic towel bar | Factory Installed smooth finish, powder coated white stainless steel grab bars (2) for safety and ease of shower entry and exit |
| Base | Reinforced shower base provides added strength to unit | |
| Other | Large tub area with ergonomic backrest, self draining soap dishes/shelves, designed to be installed on the existing sub-floor | |
| Compliance Certification | Compliance Certifications meet or exceed the following specifications: - CAN/ULC - S102.2 - M88 Flame Spread FRP laminate rating - B45.5-11/IAPMO Z124-2011 | |

Product image and technical drawing may be shown with optional equipment. Can be customized with a wide range of accessories and options. This retail catalogue is for general information purposes only and may contain optional equipment and / or configurations. Please consult your wholesaler, sales associate or Longevity Acrylics Inc. to obtain current dimensions, specifications, guidelines, options and prices which are available through Longevity Acrylics Inc current Price Book. Dimensions of fixtures are nominal and may vary +/- 1/2" (12 mm) - Optional equipment, specifications and measurements are subject to change at manufacturers discretion.

OPTIONS (Model#-“X” denotes that the model has options added + add option model code)

| Model | Description | 1560-D-LT 1563-D-LT | ALI560-D-LT ALI563-D-LT |
|---|---|------------------------|----------------------------|
| COLOURS | | | |
| Standard | White | X | X |
| LIGHTS (View lights on page 83) | | | |
| DL-4LED-WH | 4" LED Round Dome light factory installed, white trim | X | X |
| DL-4LED-BK | 4" LED Round Dome light factory installed, black trim | X | X |
| DL-4LED-CH | 4" LED Round Dome light factory installed, chrome trim | X | X |
| CURTAIN RODS (View curtain rods on page 83) | | | |
| SCR | Stainless steel shower curtain rod | X | X |
| SCR-CUR | Curved shower curtain rod | X | X |
| SEATS (View seats on page 84) | | | |
| 70-PA2814501 | 28" x 14-1/2" Flip Up Tub Seat (White Padded) | X | |
| 70-PH2814501 | 28" x 14-1/2" Flip Up Tub Seat (White Phenolic) | X | |
| 70-PH2814515 | 28" x 14-1/2" Flip Up Tub Seat (Woodgrain Phenolic) | X | |
| GRAB BARS (View grab bars on page 85) | | | |
| 24SSGB | 24" stainless steel grab bar factory installed | X | |
| 30SSGB | 30" stainless steel grab bar factory installed | X | |
| 24SWGB | 24" stainless steel white powder coated grab bar factory installed | X | X |
| 30SWGB | 30" stainless steel white powder coated grab bar factory installed | X | X |
| DB-18-PCW | Dependa-Bar™ 18"/46cm, White factory installed (replaces "S" shaped grab bar) | | X |
| DOORS (View doors on page 94) | | | |
| TS-55SL-COR-C/C | 2 panel sliding door - Chrome/Clear - Frameless glass panels | X | X |
| TS-55SL-COR-C/O | 2 panel sliding door - Chrome/Obscure - Frameless glass panels | X | X |
| TS-40BFS-C/C | Bifold pivot tub shield - Chrome/Clear - 6mm glass | X | X |
| TS-40BFS-B/C | Bifold pivot tub shield - Black/Clear - 6mm glass | X | X |
| TS-55SL-GEM-C/C | 2 panel Inline Bypass Plus - Chrome/Clear - 10mm frameless glass panels | X | X |
| TS-55SL-GEM-B/C | 2 panel Inline Bypass Plus - Black/Clear - 10mm frameless glass panels | X | X |

Barrier Free Showers



66 in. Barrier Free Shower
Superior strength and weight designed for
institutional and special care applications

**SC2366 OBC 2BAR
MOULDED LS/RS**



66 in. Barrier Free Shower
Superior strength and weight designed for
institutional and special care applications

**SC2366 OBC 2BAR
PHENOLIC SEAT**

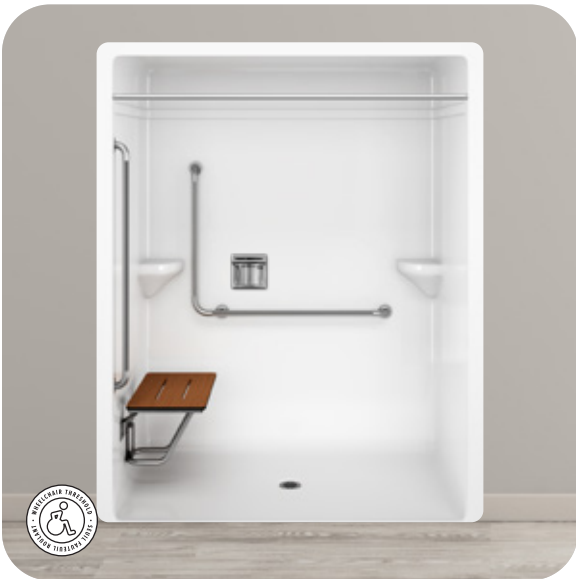

| | | |
|--------------------------|--|--|
| Sizes | h 84" x w 66" x d 36-1/2" | |
| Threshold Height | 1-1/2" | |
| Weight | 230 lb / 104 kg (Weight may vary by options and configuration of unit) | |
| Drain Location | Centre drain | |
| Surface | High quality, non-porous acrylic surface is easy to clean, germ and residue free | |
| Bars | - 1 x 42" (1067mm) vertical knurled stainless steel safety grab bars with 1-1/4" (32mm) standoff, 1-1/4" diameter - 1 x L-shaped 40" (1016mm) horizontal x 30" (762mm) vertical knurled stainless steel safety grab bars with 1-1/4" (32mm) standoff, 1-1/4" diameter | |
| Seats | Moulded left seat or right seat (fixed), 17" (432mm) x 24" (610mm) | Factory installed woodgrain phenolic seat, 16" (406mm) x 24" (610mm) |
| Floor | Textured | |
| Base | Reinforced shower base provides added strength to unit | |
| Other | Steel reinforcing plates at rear of unit complete with stainless steel bolts going all the way through with washer and nut on outside; plates are caulked and sealed with high quality silicone, factory installed stainless steel shower curtain rod, front drip lip, quality 2"/51 mm ABS drain with stainless steel strainer, self draining soap dishes/shelves; recessed soap holder | |
| Compliance Certification | Compliance Certifications meet or exceed Barrier Free B651 provincial codes for: - Newfoundland & Labrador, Nova Scotia, Prince Edward Island, New Brunswick, Ontario, Saskatchewan, Alberta - CAN/ULC - S102.2 - M88 Flame Spread FRP laminate rating - B45.5-11/IAPMO Z124-2011 The National Building Code is the model building code that forms the basis for all of the provincial building codes. Some jurisdictions create their own code based on the National Building Code, other jurisdictions have adopted the National Building Code often with supplementary laws or regulations to the requirements in the National Building Code. Under the Building Code Act, the local municipality is the authority having jurisdiction for enforcing the Act and its Regulations, and the permit applicants should contact the appropriate local official with respect to any specific proposal or an existing building construction related matter. | |

Product image and technical drawing may be shown with optional equipment. Can be customized with a wide range of accessories and options. This retail catalogue is for general information purposes only and may contain optional equipment and / or configurations. Please consult your wholesaler, sales associate or Longevity Acrylics Inc. to obtain current dimensions, specifications, guidelines, options and prices which are available through Longevity Acrylics Inc current Price Book. Dimensions of fixtures are nominal and may vary +/- 1/2" (12 mm) - Optional equipment, specifications and measurements are subject to change at manufacturers discretion.

OPTIONS (Model#-“X” denotes that the model has options added + add option model code)

| Model | Description | SC2366 OBC MOULDED | SC2366 OBC PHENOLIC |
|---|--|--------------------------|---------------------------|
| COLOURS | | | |
| Standard | White | X | X |
| LIGHTS (View lights on page 83) | | | |
| DL-4LED-WH | 4" LED Round Dome light factory installed, white trim | X | X |
| DL-4LED-BK | 4" LED Round Dome light factory installed, black trim | X | X |
| DL-4LED-CH | 4" LED Round Dome light factory installed, chrome trim | X | X |
| SEATS (View seats on page 84) | | | |
| 62-PA1452401 | 24" x 14-1/2" Adult Fold Down Seat RECTANGLE (White Padded, replaces standard woodgrain phenolic seat) | | X |
| 62-PHI452401 | 24" x 14-1/2" Adult Fold Down Seat RECTANGLE (White Phenolic, replaces standard woodgrain phenolic seat) | | X |
| SHOWER DRAINS (View shower drains on page 86) | | | |
| SERENITY DRAIN-BK | Round Serenity Brass Shower Drain Infinity Style, black | X | X |
| SERENITY DRAIN-CH | Round Serenity Brass Shower Drain Infinity Style, chrome | X | X |
| SYMPHONY DRAIN-BK | Round Symphony Brass Shower Drain Grate Style with removal hair trap, black | X | X |
| SYMPHONY DRAIN-CH | Round Symphony Brass Shower Drain Grate Style with removal hair trap, chrome | X | X |
| PVC-FR DRAIN | 2" PVC fire rated shower drain | X | X |
| WATER STOPPER KIT | | | |
| WD-RUBBER | Grey Water Stopper Kit complete with Large Radius End Caps | X | X |

SC2366 OBC 2BAR MOULDED LS/RS

Shown with optional recessed soap shelf

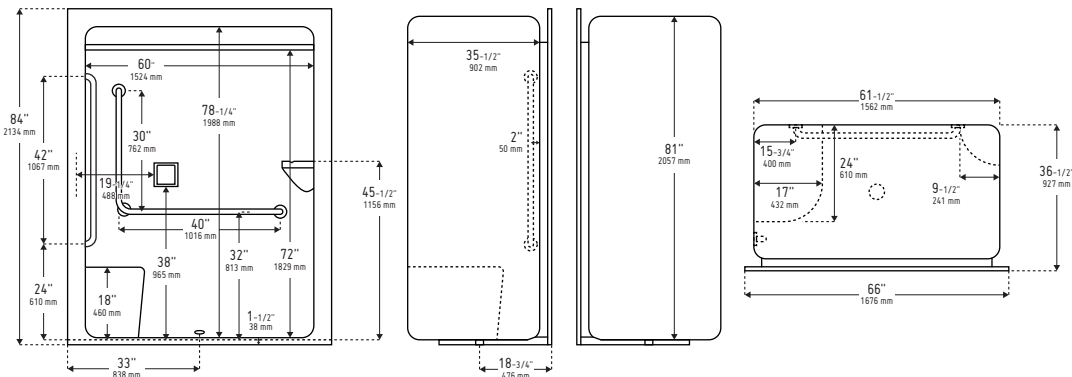

Detail of threshold recessed floor application. Bevelled threshold is less than 13 mm from finished shower floor for wheelchair transition. Recessed application bring floor level with shower threshold or ramp up to shower threshold.

SC2366 OBC 2BAR PHENOLIC SEAT

Shown with optional recessed soap shelf

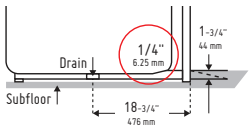
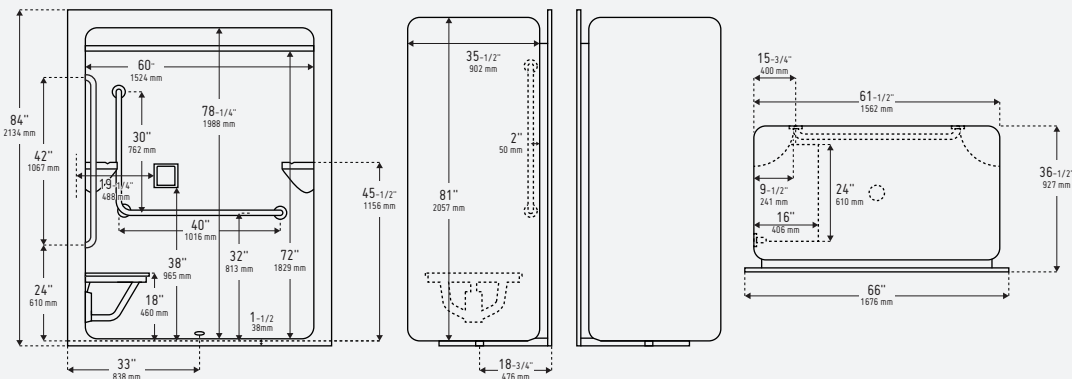

Product image and technical drawing may be shown with optional equipment.
One piece dimensions shown. For two and three piece shower and tubshower bathware units allow an extra 1-1/2" to the depth of the unit for the joint assembly.

66 in. Barrier Free Shower
Superior strength and weight designed for
institutional and special care applications

SC2366 MBC 3BAR
MOULDED LS/RS



66 in. Barrier Free Shower
Superior strength and weight designed for
institutional and special care applications

SC2366 MBC 3BAR
PHENOLIC SEAT



| | | |
|--------------------------|---|--|
| Sizes | h 84" x w 66" x d 36-1/2" | |
| Threshold Height | 1-1/2" | |
| Weight | 230 lb / 104 kg (Weight may vary by options and configuration of unit) | |
| Drain Location | Centre drain | |
| Surface | High quality, non-porous acrylic surface is easy to clean, germ and residue free | |
| Bars | - 2 x 42" (1067mm) vertical knurled stainless steel safety grab bars with 1-1/4" (32mm) standoff, 1-1/4" diameter - 1 x 42" (1067mm) horizontal knurled stainless steel safety grab bar with 1-1/4" (32mm) standoff, 1-1/4" diameter | |
| Seats | Moulded left seat or right seat (fixed), 17" (432mm) x 24" (610mm) | Factory installed woodgrain phenolic seat, 16" (406mm) x 24" (610mm) |
| Floor | Textured | |
| Base | Reinforced shower base provides added strength to unit | |
| Other | Steel reinforcing plates at rear of unit complete with stainless steel bolts going all the way through with washer and nut on outside; plates are caulked and sealed with high quality silicone, factory installed stainless steel shower curtain rod, front drip lip, quality 2"/51 mm ABS drain with stainless steel strainer, self draining soap dishes/shelves | |
| Compliance Certification | Compliance Certifications meet or exceed Barrier Free B651 provincial codes for: - Manitoba - CAN/ULC - S102.2 - M88 Flame Spread FRP laminate rating - B45.5-11/IAPMO Z124-2011 The National Building Code is the model building code that forms the basis for all of the provincial building codes. Some jurisdictions create their own code based on the National Building Code, other jurisdictions have adopted the National Building Code often with supplementary laws or regulations to the requirements in the National Building Code. Under the Building Code Act, the local municipality is the authority having jurisdiction for enforcing the Act and its Regulations, and the permit applicants should contact the appropriate local official with respect to any specific proposal or an existing building construction related matter. | |

Product image and technical drawing may be shown with optional equipment. Can be customized with a wide range of accessories and options. This retail catalogue is for general information purposes only and may contain optional equipment and / or configurations. Please consult your wholesaler, sales associate or Longevity Acrylics Inc. to obtain current dimensions, specifications, guidelines, options and prices which are available through Longevity Acrylics Inc current Price Book. Dimensions of fixtures are nominal and may vary +/- 1/2" (12 mm) - Optional equipment, specifications and measurements are subject to change at manufacturers discretion.

OPTIONS (Model#-“X” denotes that the model has options added + add option model code)

| Model | Description | SC2366 MBC MOULDED | SC2366 MBC PHENOLIC |
|--|--|--------------------------|---------------------------|
| COLOURS | | | |
| Standard | White | X | X |
| LIGHTS (View lights on page 83) | | | |
| DL-4LED-WH | 4" LED Round Dome light factory installed, white trim | X | X |
| DL-4LED-BK | 4" LED Round Dome light factory installed, black trim | X | X |
| DL-4LED-CH | 4" LED Round Dome light factory installed, chrome trim | X | X |
| SEATS (View seats on page 84) | | | |
| 62-PA1452401 | 24" x 14-1/2" Adult Fold Down Seat RECTANGLE (White Padded, replaces standard woodgrain phenolic seat) | | X |
| 62-PHI452401 | 24" x 14-1/2" Adult Fold Down Seat RECTANGLE (White Phenolic, replaces standard woodgrain phenolic seat) | | X |
| SHOWER DRAINS (View shower drains on page 86) | | | |
| SERENITY DRAIN-BK | Round Serenity Brass Shower Drain Infinity Style, black | X | X |
| SERENITY DRAIN-CH | Round Serenity Brass Shower Drain Infinity Style, chrome | X | X |
| SYMPHONY DRAIN-BK | Round Symphony Brass Shower Drain Grate Style with removal hair trap, black | X | X |
| SYMPHONY DRAIN-CH | Round Symphony Brass Shower Drain Grate Style with removal hair trap, chrome | X | X |
| PVC-FR DRAIN | 2" PVC fire rated shower drain | X | X |
| WATER STOPPER KIT | | | |
| WD-RUBBER | Grey Water Stopper Kit complete with Large Radius End Caps | X | X |
| SOAP DISHES | | | |
| RSD2565-CH | Factory installed stainless steel recessed soap dish for SC2366 | X | X |

SC2366 MBC 3BAR MOULDED LS/RS

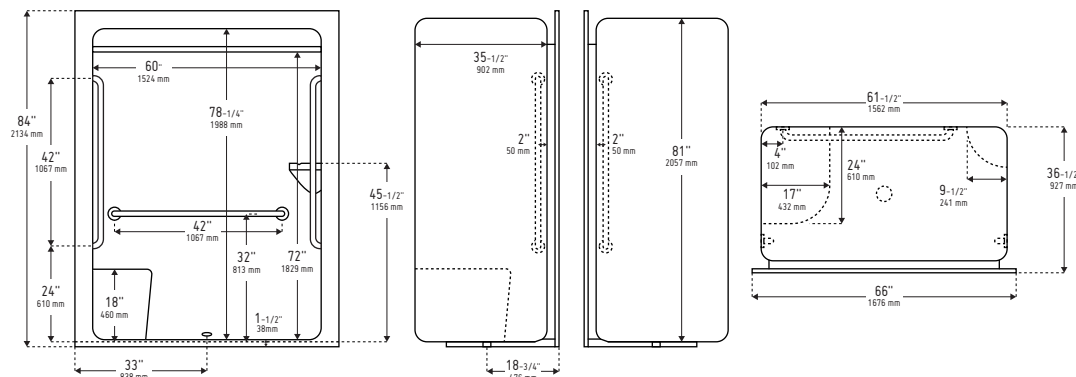

Detail of threshold recessed floor application. Bevelled threshold is less than 13 mm from finished shower floor for wheelchair transition. Recessed application bring floor level with shower threshold or ramp up to shower threshold.

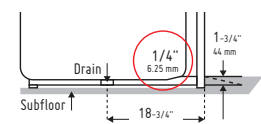

SC2366 MBC 3BAR PHENOLIC SEAT

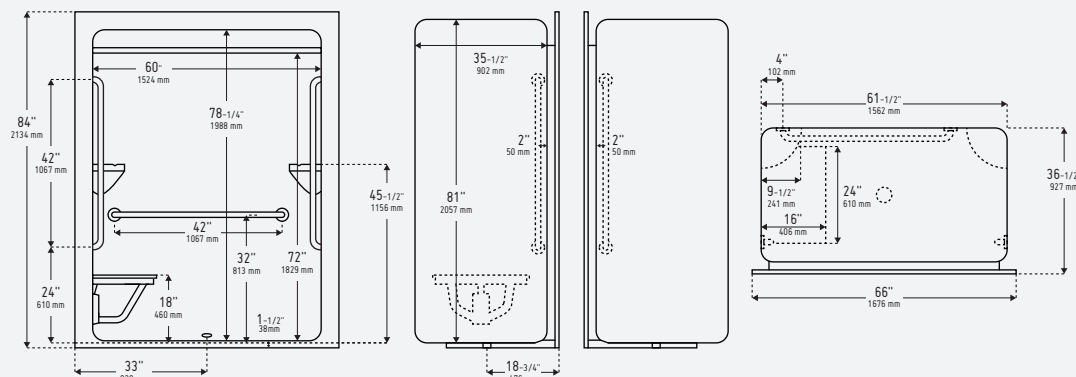

Product image and technical drawing may be shown with optional equipment.
One piece dimensions shown. For two and three piece shower and tubshower bathware units allow an extra 1-1/2" to the depth of the unit for the joint assembly.

66 in. Barrier Free Shower
Superior strength and weight designed for
institutional and special care applications

SC2366 CSA 3BAR
MOULDED LS/RS



66 in. Barrier Free Shower
Superior strength and weight designed for
institutional and special care applications

SC2366 CSA 3BAR
PHENOLIC SEAT



| | | |
|--------------------------|--|--|
| Sizes | h 84" x w 66" x d 36-1/2" | |
| Threshold Height | 1-1/2" | |
| Weight | 230 lb / 104 kg (Weight may vary by options and configuration of unit) | |
| Drain Location | Centre drain | |
| Surface | High quality, non-porous acrylic surface is easy to clean, germ and residue free | |
| Bars | - 1 x 42" (1067mm) vertical knurled stainless steel safety grab bars with 1-1/4" (32mm) standoff, 1-1/4" diameter - 1 x L-shaped 40" (1016mm) horizontal x 30" (762mm) vertical knurled stainless steel safety grab bars with 1-1/4" (32mm) standoff, 1-1/4" diameter - 1 x 24" (610mm) horizontal knurled stainless steel safety grab bars with 1-1/4" (32mm) standoff, 1-1/4" diameter | |
| Seats | Moulded left seat or right seat (fixed), 17" (432mm) x 24" (610mm) | Factory installed woodgrain phenolic seat, 16" (406mm) x 24" (610mm) |
| Floor | Textured | |
| Base | Reinforced shower base provides added strength to unit | |
| Other | Steel reinforcing plates at rear of unit complete with stainless steel bolts going all the way through with washer and nut on outside; plates are caulked and sealed with high quality silicone, factory installed stainless steel shower curtain rod, front drip lip, quality 2"/51 mm ABS drain with stainless steel strainer, self draining soap dishes/shelves; recessed soap holder | |
| Compliance Certification | Compliance Certifications meet or exceed Barrier Free National Building Code: - CAN/ULC - S102.2 - M88 Flame Spread FRP laminate rating - B45.5-11/IAPMO Z124-2011 The National Building Code is the model building code that forms the basis for all of the provincial building codes. Some jurisdictions create their own code based on the National Building Code, other jurisdictions have adopted the National Building Code often with supplementary laws or regulations to the requirements in the National Building Code. Under the Building Code Act, the local municipality is the authority having jurisdiction for enforcing the Act and its Regulations, and the permit applicants should contact the appropriate local official with respect to any specific proposal or an existing building construction related matter. | |

Product image and technical drawing may be shown with optional equipment. Can be customized with a wide range of accessories and options. This retail catalogue is for general information purposes only and may contain optional equipment and / or configurations. Please consult your wholesaler, sales associate or Longevity Acrylics Inc. to obtain current dimensions, specifications, guidelines, options and prices which are available through Longevity Acrylics Inc current Price Book. Dimensions of fixtures are nominal and may vary +/- 1/2" (12 mm) - Optional equipment, specifications and measurements are subject to change at manufacturers discretion.

OPTIONS (Model#-“X” denotes that the model has options added + add option model code)

| Model | Description | SC2366 CSA MOULDED | SC2366 CSA PHENOLIC |
|--|--|--------------------------|---------------------------|
| COLOURS | | | |
| Standard | White | X | X |
| LIGHTS (View lights on page 83) | | | |
| DL-4LED-WH | 4" LED Round Dome light factory installed, white trim | X | X |
| DL-4LED-BK | 4" LED Round Dome light factory installed, black trim | X | X |
| DL-4LED-CH | 4" LED Round Dome light factory installed, chrome trim | X | X |
| SEATS (View seats on page 84) | | | |
| 62-PA1452401 | 24" x 14-1/2" Adult Fold Down Seat RECTANGLE (White Padded, replaces standard woodgrain phenolic seat) | | X |
| 62-PHI452401 | 24" x 14-1/2" Adult Fold Down Seat RECTANGLE (White Phenolic, replaces standard woodgrain phenolic seat) | | X |
| SHOWER DRAINS (View shower drains on page 86) | | | |
| SERENITY DRAIN-BK | Round Serenity Brass Shower Drain Infinity Style, black | X | X |
| SERENITY DRAIN-CH | Round Serenity Brass Shower Drain Infinity Style, chrome | X | X |
| SYMPHONY DRAIN-BK | Round Symphony Brass Shower Drain Grate Style with removal hair trap, black | X | X |
| SYMPHONY DRAIN-CH | Round Symphony Brass Shower Drain Grate Style with removal hair trap, chrome | X | X |
| PVC-FR DRAIN | 2" PVC fire rated shower drain | X | X |
| WATER STOPPER KIT | | | |
| WD-RUBBER | Grey Water Stopper Kit complete with Large Radius End Caps | X | X |

SC2366 CSA 3BAR MOULDED LS/RS

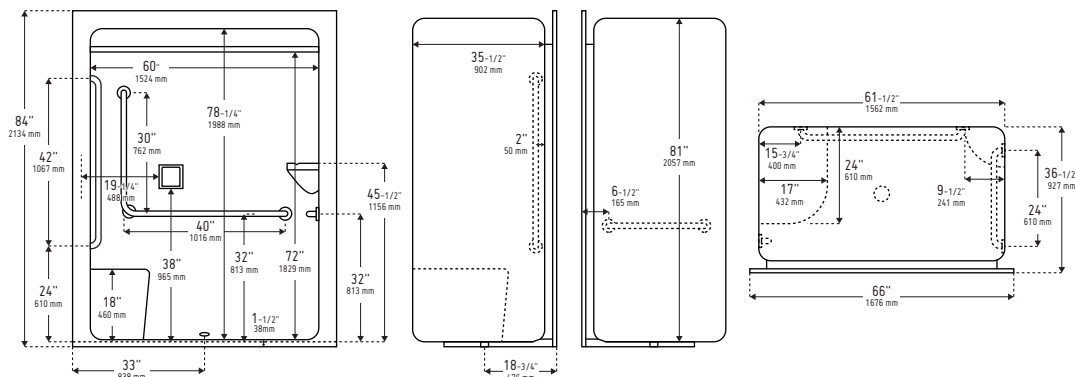

Detail of threshold recessed floor application. Bevelled threshold is less than 13 mm from finished shower floor for wheelchair transition. Recessed application bring floor level with shower threshold or ramp up to shower threshold.

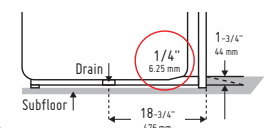

SC2366 CSA 3BAR PHENOLIC SEAT

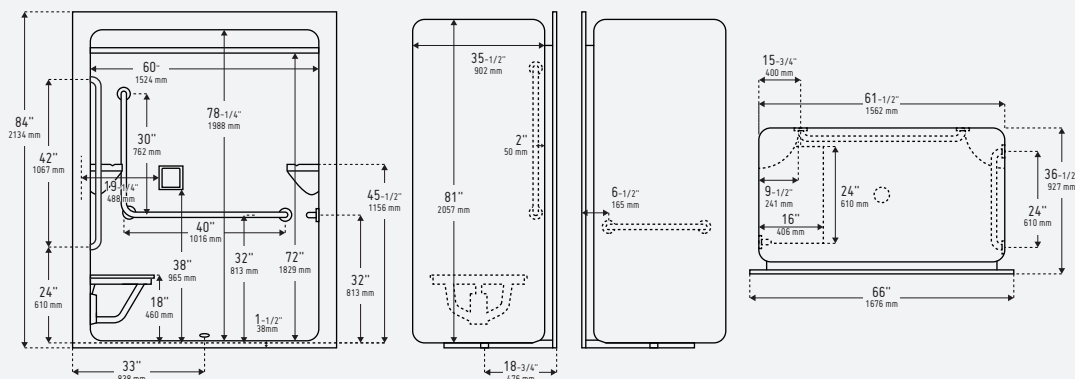

Product image and technical drawing may be shown with optional equipment.
One piece dimensions shown. For two and three piece shower and tubshower bathware units allow an extra 1-1/2" to the depth of the unit for the joint assembly.

60 in. Barrier Free Domeless Tub Shower

Superior strength and weight designed for institutional and special care applications

SCI560-LT-CSA
SCI562-LT-CSA

Renovation
Friendly



| | |
|--------------------------|--|
| Sizes | h 78-1/4" x w 60" x d 33" (1 pc.) h 78-1/4" x w 60" x d 33" (2 pc.) |
| Slope of Backrest | 38° |
| Threshold Height | 16" |
| Weight | 140 lb / 64 kg (Weight may vary by options and configuration of unit) |
| Water Volume | 45 gal / 170 l |
| Drain Location | Left or right end drain |
| Surface | High quality, non-porous acrylic surface is easy to clean, germ and residue free |
| Bars | - 2 x 48" (1219mm) vertical knurled stainless steel safety grab bars with 1-1/4" (32mm) standoff, 1-1/4" diameter - 1 x 48" (1219mm) horizontal knurled stainless steel safety grab bar with 1-1/4" (32mm) standoff, 1-1/4" diameter |
| Base | Reinforced shower base provides added strength to unit |
| Other | Large tub area with ergonomic backrest, self draining soap dishes/shelves, designed to be installed on the existing sub-floor |
| Compliance Certification | Compliance Certifications meet or exceed Barrier Free National Building Code: - CAN/ULC - S102.2 - M88 Flame Spread FRP laminate rating - B45.5-11/IAPMO Z124-2011 The National Building Code is the model building code that forms the basis for all of the provincial building codes. Some jurisdictions create their own code based on the National Building Code, other jurisdictions have adopted the National Building Code often with supplementary laws or regulations to the requirements in the National Building Code. Under the Building Code Act, the local municipality is the authority having jurisdiction for enforcing the Act and its Regulations, and the permit applicants should contact the appropriate local official with respect to any specific proposal or an existing building construction related matter. |

Product image and technical drawing may be shown with optional equipment. Can be customized with a wide range of accessories and options. This retail catalogue is for general information purposes only and may contain optional equipment and / or configurations. Please consult your wholesaler, sales associate or Longevity Acrylics Inc. to obtain current dimensions, specifications, guidelines, options and prices which are available through Longevity Acrylics Inc current Price Book. Dimensions of fixtures are nominal and may vary +/- 1/2" (12 mm) - Optional equipment, specifications and measurements are subject to change at manufacturers discretion.

OPTIONS (Model#-"X" denotes that the model has options added + add option model code)

| Model | Description |
|-------------------------------|---|
| THRESHOLDS | |
| Optional Threshold Height | 14" (eliminates above floor rough-in) |
| COLOURS | |
| Standard | White |
| SEATS (View seats on page 84) | |
| 70-PA2814501 | 28" x 14-1/2" Flip Up Tub Seat (White Padded) |
| 70-PH2814501 | 28" x 14-1/2" Flip Up Tub Seat (White Phenolic) |
| 70-PH2814515 | 28" x 14-1/2" Flip Up Tub Seat (Woodgrain Phenolic) |

SC1560-LT-CSA/SC1562-LT-CSA

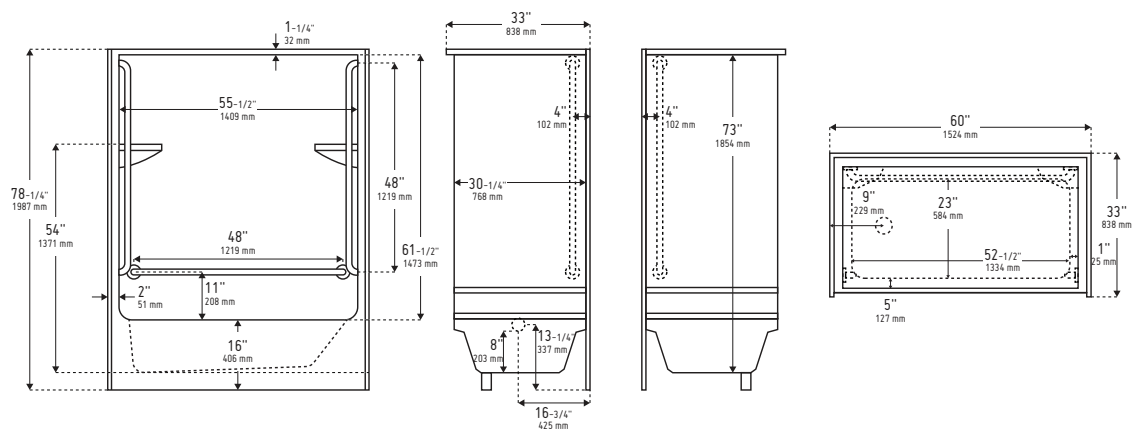

Product image and technical drawing may be shown with optional equipment.
One piece dimensions shown. For two and three piece shower and tubshower bathware units allow an extra 1-1/2" to the depth of the unit for the joint assembly.

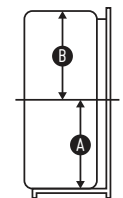
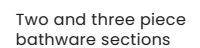

A: 24-1/4" 616 mm
B: 54" 1372 mm

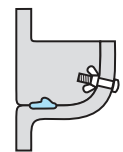

60 in. Barrier Free Tub Shower

Superior strength and weight designed for institutional and special care applications

SC1560-D-LT-CSA
SC1563-D-LT-CSA Renovation Friendly



| | |
|--------------------------|--|
| Sizes | h 88-1/2" x w 60" x d 31-1/2" (1 pc.) h 88-1/2" x w 60" x d 33" (3 pc.) |
| Slope of Backrest | 38° |
| Threshold Height | 16" |
| Weight | 160 lb / 72 kg (Weight may vary by options and configuration of unit) |
| Water Volume | 45 gal / 170 l |
| Drain Location | Left or right end drain |
| Surface | High quality, non-porous acrylic surface is easy to clean, germ and residue free |
| Bars | - 2 x 48" (1219mm) vertical knurled stainless steel safety grab bars with 1-1/4" (32mm) standoff, 1-1/4" diameter - 1 x 48" (1219mm) horizontal knurled stainless steel safety grab bar with 1-1/4" (32mm) standoff, 1-1/4" diameter |
| Base | Reinforced shower base provides added strength to unit |
| Other | Large tub area with ergonomic backrest, self draining soap dishes/shelves, designed to be installed on the existing sub-floor |
| Compliance Certification | Compliance Certifications meet or exceed Barrier Free National Building Code: - CAN/ULC - S102.2 - M88 Flame Spread FRP laminate rating - B45.5-11/IAPMO Z124-2011 The National Building Code is the model building code that forms the basis for all of the provincial building codes. Some jurisdictions create their own code based on the National Building Code, other jurisdictions have adopted the National Building Code often with supplementary laws or regulations to the requirements in the National Building Code. Under the Building Code Act, the local municipality is the authority having jurisdiction for enforcing the Act and its Regulations, and the permit applicants should contact the appropriate local official with respect to any specific proposal or an existing building construction related matter. |

Product image and technical drawing may be shown with optional equipment. Can be customized with a wide range of accessories and options. This retail catalogue is for general information purposes only and may contain optional equipment and / or configurations. Please consult your wholesaler, sales associate or Longevity Acrylics Inc. to obtain current dimensions, specifications, guidelines, options and prices which are available through Longevity Acrylics Inc current Price Book. Dimensions of fixtures are nominal and may vary +/- 1/2" (12 mm) - Optional equipment, specifications and measurements are subject to change at manufacturers discretion.

OPTIONS (Model#-“X” denotes that the model has options added + add option model code)

| Model | Description |
|--|--|
| THRESHOLDS | |
| Optional Threshold Height | 14" (eliminates above floor rough-in) |
| COLOURS | |
| Standard | White |
| LIGHTS (View lights on page 83) | |
| DL-4LED-WH | 4" LED Round Dome light factory installed, white trim |
| DL-4LED-BK | 4" LED Round Dome light factory installed, black trim |
| DL-4LED-CH | 4" LED Round Dome light factory installed, chrome trim |
| CURTAIN RODS (View curtain rods on page 83) | |
| SCR | Stainless steel shower curtain rod |
| SCR-CUR | Curved shower curtain rod |
| SEATS (View seats on page 84) | |
| 70-PA2814501 | 28" x 14-1/2" Flip Up Tub Seat (White Padded) |
| 70-PH2814501 | 28" x 14-1/2" Flip Up Tub Seat (White Phenolic) |
| 70-PH2814515 | 28" x 14-1/2" Flip Up Tub Seat (Woodgrain Phenolic) |

SC1560-D-LT-CSA/SC1563-D-LT-CSA

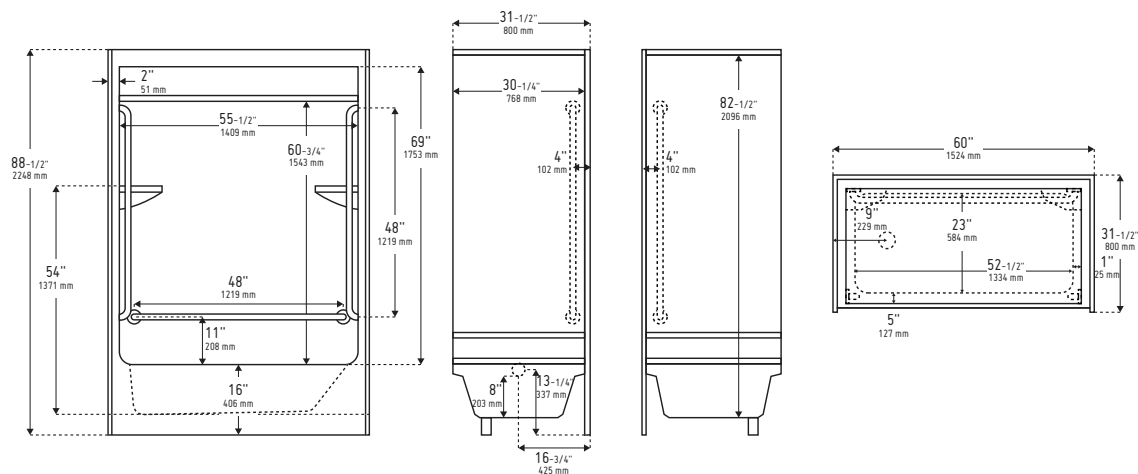

Two and three piece
bathware sections

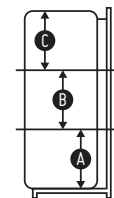

A : 24-1/4" 616 mm
B : 52-1/2" 1334 mm
C : 11-3/4" 298 mm



Product image and technical drawing may be shown with optional equipment.
One piece dimensions shown. For two and three piece shower and tubshower bathware units allow an extra 1-1/2" to the depth of the unit for the joint assembly.

Shower Bases



36 in. x 48 in. Rectangle Shower Base

High-gloss acrylic will not fade
or become dull overtime

B-REC3648/CD



Shown: door model BREC-48SLI-APO-C/C with BREC-36RET-DCRP-APO-C/C

| | |
|--------------------------|---|
| Sizes | 36" x 48" |
| Drain Location | Centre drain |
| Surface | High-gloss acrylic will not fade or become dull overtime. Fiberglass reinforced acrylic has strength, durability & toughness to withstand frequent use. Non porous surface makes cleaning easy. |
| Tiling Flange | 3 aluminum pre-cut tiling flange |
| Colour | White |
| Compliance Certification | C Classified Certification |

| Model | Description |
|-------------------------------|--|
| DOORS (View doors on page 94) | |
| BREC-48SLI-APO-C/C | In-line semi-frameless in-line sliding door, 48" front |
| BREC-36RET-DCRP-APO-C/C | 36" Return panel for BREC-48SLI-APO-C/C (note door must close against the return panel) |
| BREC-48SLI/36RET-DCW-APO-C/C | In-line semi-frameless in-line sliding door, 48" front complete with 36" Return panel (note door must close against the wall). Sold as a combination package only. |
| BREC-48SLI-GEM-C/C | In-line semi-frameless in-line sliding door, 48" front |
| BREC-36-RET-GEM-C/C | 36" return panel for BREC-48SLI-GEM-C/C |

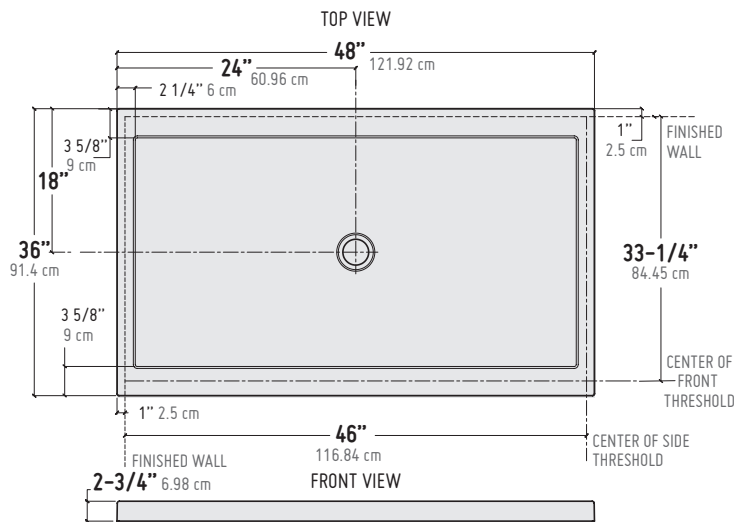

Product image and technical drawing may be shown with optional equipment. Can be customized with a wide range of accessories and options. This retail catalogue is for general information purposes only and may contain optional equipment and / or configurations. Please consult your wholesaler, sales associate or Longevity Acrylics Inc. to obtain current dimensions, specifications, guidelines, options and prices which are available through Longevity Acrylics Inc current Price Book. Dimensions of fixtures are nominal and may vary +/- 1/2" (12 mm) - Optional equipment, specifications and measurements are subject to change at manufacturers discretion.

36 in. x 60 in. Rectangle Shower Base

High-gloss acrylic will not fade
or become dull overtime

B-REC3660/CD



| | |
|--------------------------|---|
| Sizes | 36" x 60" |
| Drain Location | Centre drain |
| Surface | High-gloss acrylic will not fade or become dull overtime. Fiberglass reinforced acrylic has strength, durability & toughness to withstand frequent use. Non porous surface makes cleaning easy. |
| Tiling Flange | 3 aluminum pre-cut tiling flange |
| Colour | White |
| Compliance Certification | C Classified Certification |

| Model | Description |
|-------------------------------|--|
| DOORS (View doors on page 94) | |
| BREC-60SLI-APO-C/C | In-line semi-frameless in-line sliding door, 60" front |
| BREC-36RET-DCRP-APO-C/C | 36" Return panel for BREC-60SLI-APO-C/C (note door must close against the return panel) |
| BREC-60SLI/36RET-DCW-APO-C/C | In-line semi-frameless in-line sliding door, 60" front complete with 36" Return panel (note door must close against the wall). Sold as a combination package only. |
| BREC-60SLI-GEM-C/C | In-line semi-frameless in-line sliding door, 60" front |
| BREC-36-RET-GEM-C/C | 36" return panel for BREC-48SLI-GEM-C/C |

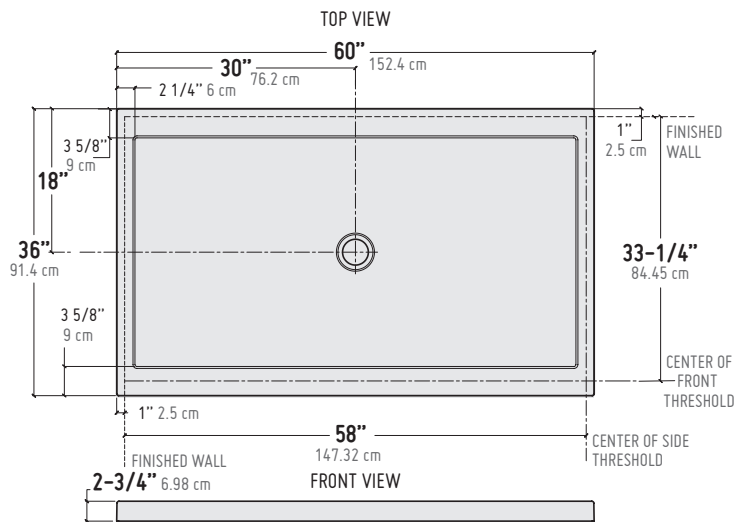

Product image and technical drawing may be shown with optional equipment. Can be customized with a wide range of accessories and options. This retail catalogue is for general information purposes only and may contain optional equipment and / or configurations. Please consult your wholesaler, sales associate or Longevity Acrylics Inc. to obtain current dimensions, specifications, guidelines, options and prices which are available through Longevity Acrylics Inc current Price Book. Dimensions of fixtures are nominal and may vary +/- 1/2" (12 mm) - Optional equipment, specifications and measurements are subject to change at manufacturers discretion.

High-gloss acrylic will not fade or become dull overtime

B-REC3672/CD

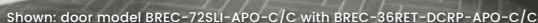

| | |
|--------------------------|---|
| Sizes | 36" x 72" |
| Drain Location | Centre drain |
| Surface | High-gloss acrylic will not fade or become dull overtime. Fiberglass reinforced acrylic has strength, durability & toughness to withstand frequent use. Non porous surface makes cleaning easy. |
| Tiling Flange | 3 aluminum pre-cut tiling flange |
| Colour | White |
| Compliance Certification | C Classified Certification |

| Model | Description |
|-------------------------------|---|
| DOORS (View doors on page 94) | |
| BREC-72SLI-APO-C/C | In-line semi-frameless in-line sliding door, 72" front |
| BREC-36RET-DCRP-APO-C/C | 36" Return panel for BREC-72SLI-APO-C/C (note door must close against the return panel) |

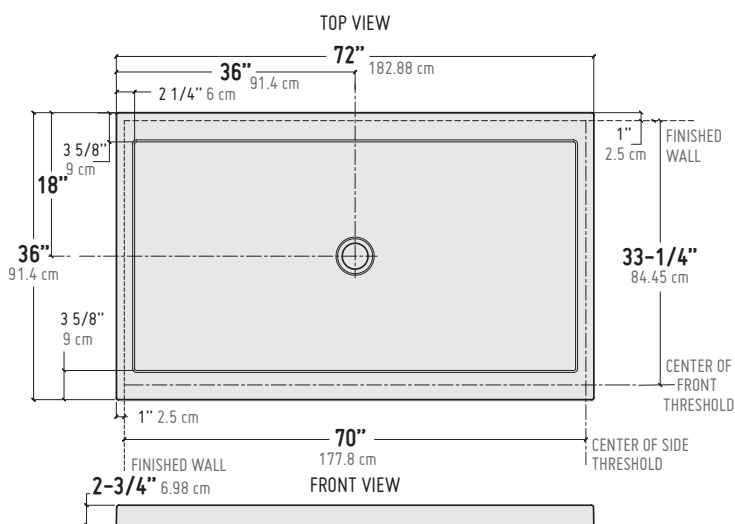

Product image and technical drawing may be shown with optional equipment. Can be customized with a wide range of accessories and options. This retail catalogue is for general information purposes only and may contain optional equipment and / or configurations. Please consult your wholesaler, sales associate or Longevity Acrylics Inc. to obtain current dimensions, specifications, guidelines, options and prices which are available through Longevity Acrylics Inc current Price Book. Dimensions of fixtures are nominal and may vary +/- 1/2" (12 mm) - Optional equipment, specifications and measurements are subject to change at manufacturers discretion.

30 in. x 60 in. Rectangle Shower Base

High-gloss acrylic will not fade
or become dull overtime

B-REC3060/ED



Shown: door model BREC-60SLI-GEM-C/C with BREC-32-RET-GEM-C/C

32 in. x 60 in. Rectangle Shower Base

High-gloss acrylic will not fade
or become dull overtime

B-REC3260/ED

| | |
|--------------------------|---|
| Sizes | 30" x 60" / 32" x 60" |
| Drain Location | End drain |
| Surface | High-gloss acrylic will not fade or become dull overtime. Fiberglass reinforced acrylic has strength, durability & toughness to withstand frequent use. Non porous surface makes cleaning easy. |
| Tiling Flange | 3 aluminum pre-cut tiling flange |
| Colour | White |
| Compliance Certification | C Classified Certification |

| Model | Description |
|-------------------------------|---|
| DOORS (View doors on page 94) | |
| BREC-60SLI-APO-C/C | In-line semi-frameless in-line sliding door, 60" front |
| BREC-60SLI-GEM-C/C | In-line semi-frameless in-line sliding door, 60" front |
| BREC-32-RET-GEM-C/C | 32" return panel for BREC-60SLI-GEM-C/C (only for B-REC3260/ED) |

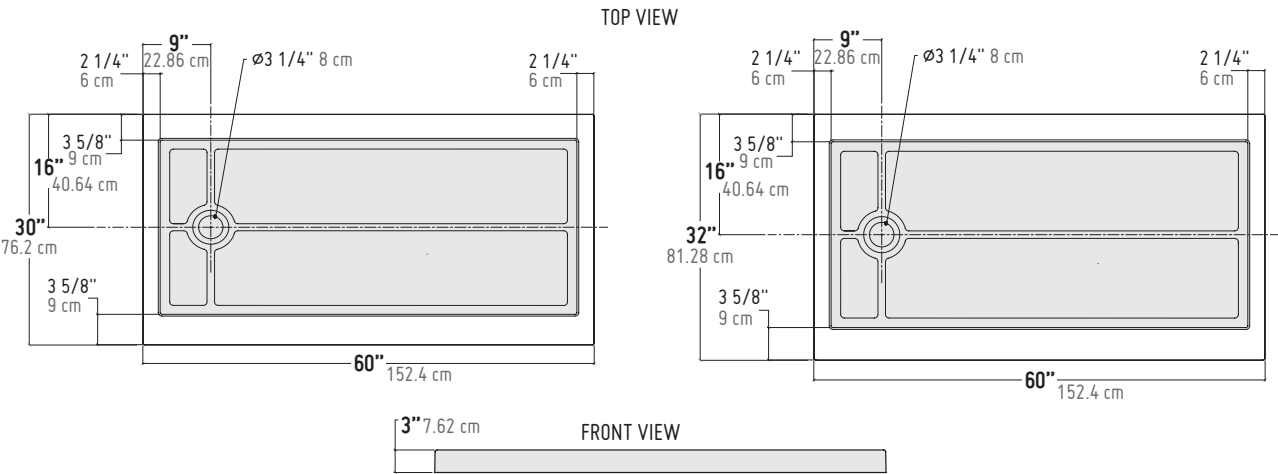

Product image and technical drawing may be shown with optional equipment. Can be customized with a wide range of accessories and options. This retail catalogue is for general information purposes only and may contain optional equipment and / or configurations. Please consult your wholesaler, sales associate or Longevity Acrylics Inc. to obtain current dimensions, specifications, guidelines, options and prices which are available through Longevity Acrylics Inc current Price Book. Dimensions of fixtures are nominal and may vary +/- 1/2" (12 mm) - Optional equipment, specifications and measurements are subject to change at manufacturers discretion.

38 in. x 63 in. Rectangle Shower Base

High-gloss acrylic will not fade
or become dull overtime

B-REC ADA3863



| | |
|--------------------------|--|
| Sizes | 38" x 63" |
| Drain Location | Linear front drain |
| Surface | High-gloss acrylic will not fade or become dull overtime. Fiberglass reinforced acrylic has strength, durability & toughness to withstand frequent use. Non porous surface makes cleaning easy. |
| Tiling Flange | 3 aluminum pre-cut tiling flange |
| Colour | White |
| Compliance Certification | C Classified Certification |
| Other | ADA compliant shower bases : Roll-in, sturdy construction with fibreglass reinforcement, built-in tile and floor flanges, leveled to floor trench drain with cover, removable stainless steel decorative drain cover for ease of maintenance |

| Model | Description |
|-------------------|--|
| OPTIONS | |
| WATER STOPPER KIT | Grey Water Stopper Kit complete with Large Radius End Caps |

It is strongly recommended that the water stopper kit be installed to elimtate water escaping from the base

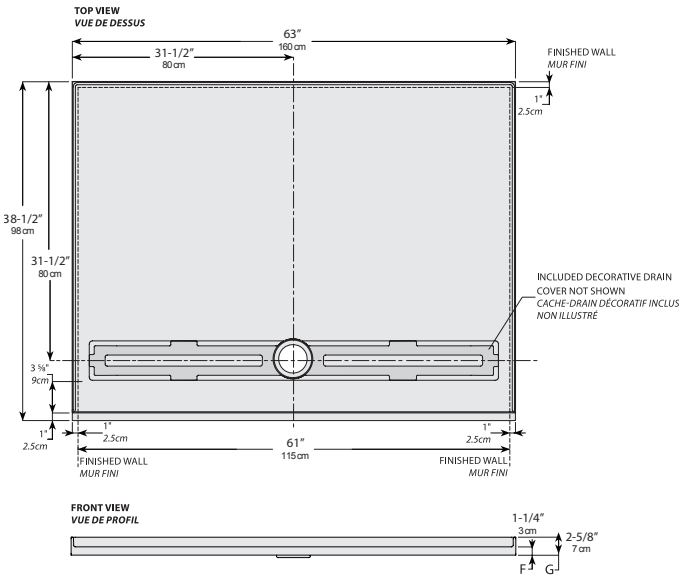

Product image and technical drawing may be shown with optional equipment. Can be customized with a wide range of accessories and options. This retail catalogue is for general information purposes only and may contain optional equipment and / or configurations. Please consult your wholesaler, sales associate or Longevity Acrylics Inc. to obtain current dimensions, specifications, guidelines, options and prices which are available through Longevity Acrylics Inc current Price Book. Dimensions of fixtures are nominal and may vary +/- 1/2" (12 mm) - Optional equipment, specifications and measurements are subject to change at manufacturers discretion.

Bathtubs



72 in. Acrylic Bathtub
High quality, non-porous acrylic surface
is easy to clean, germ and residue free
AMBASSADOR 7236



| | |
|--------------------------|---|
| Sizes | w 72" x l 36" x d 19-1/2" |
| Slope of Backrest | 27° |
| Weight | 80 lb / 36 kg (Weight may vary by options and configuration of unit) |
| Drain Location | End drain |
| Water Volume | 63 gal / 237 l |
| Surface | High quality, non-porous acrylic surface is easy to clean, germ and residue free |
| Shape | Modern rectangular shape |
| Armrests | Integral armrests |
| Installation | Drop-in installation |
| Other | Accepts deck mounted faucets |
| Compliance Certification | Compliance Certifications meet or exceed the following specifications: - CAN/ULC - S102.2 - M88 Flame Spread FRP laminate rating - B45.5-11/IAPMO Z124-2011 |

Product image and technical drawing may be shown with optional equipment. Can be customized with a wide range of accessories and options. This retail catalogue is for general information purposes only and may contain optional equipment and / or configurations. Please consult your wholesaler, sales associate or Longevity Acrylics Inc. to obtain current dimensions, specifications, guidelines, options and prices which are available through Longevity Acrylics Inc current Price Book. Dimensions of fixtures are nominal and may vary +/- 1/2" (12 mm) - Optional equipment, specifications and measurements are subject to change at manufacturers discretion.

OPTIONS (Model#-"X" denotes that the model has options added + add option model code)

| Model | Description |
|---------------------------------------|--|
| TF | Tiling Flange - tub only/whirlpool and air therapeutic |
| COLOURS | |
| Standard | White |
| GRAB BARS (View grab bars on page 85) | |
| GBA6-WH/BN | 6" centre acrylic grab bar; standard ABS, white or bone |
| GBA6-CL/C | 6" acrylic grab bar; clear with chrome screws |
| GBA11-WH/BN | 11" acrylic grab bar; standard ABS, white or bone |
| GBA11-CL/CP | 11" acrylic grab bar; clear with chrome screws |
| GB6-C/C | 6" ABS grab bar; bottom cover in chrome; nuts and bolts included |
| PILLOWS (View pillows on page 87) | |
| PILLOW-SCG01-KIT-** | Extra soft pillow white + 2 suction cups |

AMBASSADOR 7236

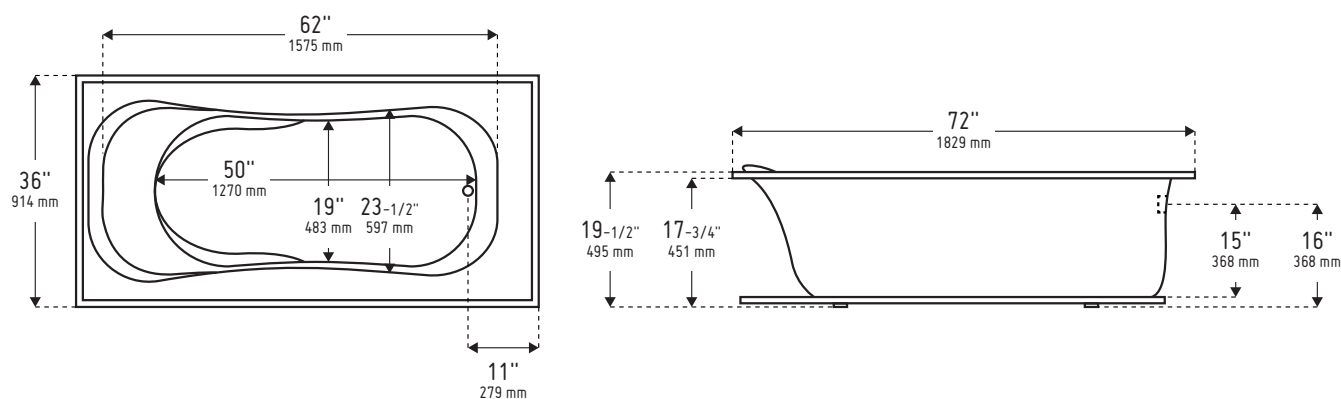

Product image and technical drawing may be shown with optional equipment.

72 in. Acrylic Bathtub

High quality, non-porous acrylic surface
is easy to clean, germ and residue free

ADVANTAGE II 7234S



| | |
|--------------------------|---|
| Sizes | w 72" x l 34" x d 20" |
| Slope of Backrest | 27° |
| Weight | 95 lb / 43 kg (Weight may vary by options and configuration of unit) |
| Drain Location | End drain |
| Water Volume | 37 gal / 141 l |
| Surface | High quality, non-porous acrylic surface is easy to clean, germ and residue free |
| Shape | Modern rectangular shape |
| Armrests | Integral armrests |
| Installation | Alcove installation |
| Other | Integral skirt, Integral tiling flange, suitable for above floor rough-in |
| Compliance Certification | Compliance Certifications meet or exceed the following specifications: - CAN/ULC - S102.2 - M88 Flame Spread FRP laminate rating - B45.5-11/IAPMO Z124-2011 |

Product image and technical drawing may be shown with optional equipment. Can be customized with a wide range of accessories and options. This retail catalogue is for general information purposes only and may contain optional equipment and / or configurations. Please consult your wholesaler, sales associate or Longevity Acrylics Inc. to obtain current dimensions, specifications, guidelines, options and prices which are available through Longevity Acrylics Inc current Price Book. Dimensions of fixtures are nominal and may vary +/- 1/2" (12 mm) - Optional equipment, specifications and measurements are subject to change at manufacturers discretion.

OPTIONS (Model#-“X” denotes that the model has options added + add option model code)

| Model | Description |
|---------------------------------------|--|
| COLOURS | |
| Standard | White |
| GRAB BARS (View grab bars on page 85) | |
| GBA6-WH/BN | 6" centre acrylic grab bar; standard ABS, white or bone |
| GBA6-CL/C | 6" acrylic grab bar; clear with chrome screws |
| GBA11-WH/BN | 11" acrylic grab bar; standard ABS, white or bone |
| GBA11-CL/CP | 11" acrylic grab bar; clear with chrome screws |
| GB6-C/C | 6" ABS grab bar; bottom cover in chrome; nuts and bolts included |
| PILLOWS (View pillows on page 87) | |
| PILLOW-SCG01-KIT-** | Extra soft pillow white + 2 suction cups |
| MG-P2A-T03-N | PILLOW T03 - rectangular shape; includes 2 installation magnets; 11-1/4" X 6-1/4"; colour: black |
| PILLOW-SCG01-KIT-** | Extra soft pillow white + 2 suction cups |

ADVANTAGE II 7234S

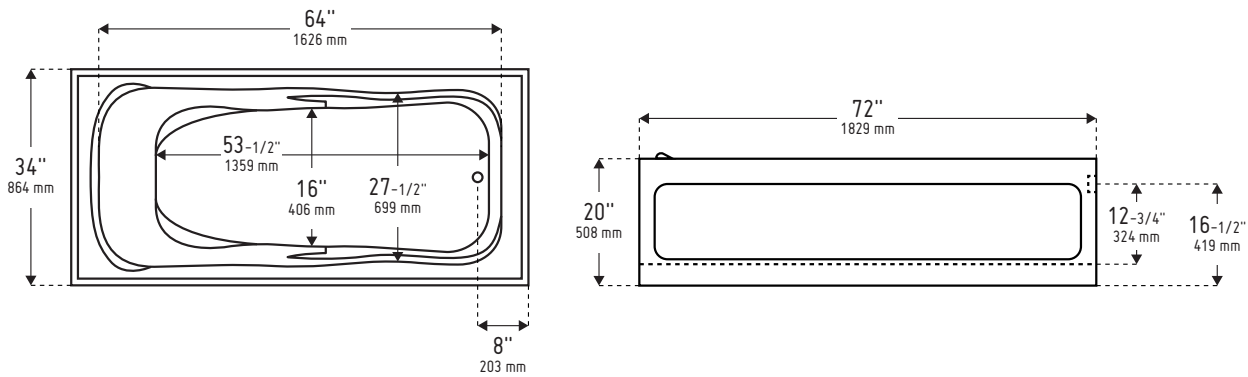

Product image and technical drawing may be shown with optional equipment.

66 in. Acrylic Bathtub
High quality, non-porous acrylic surface
is easy to clean, germ and residue free

RETREAT 6636



| | |
|--------------------------|---|
| Sizes | w 66" x l 36" x d 22" |
| Slope of Backrest | 25° |
| Weight | 125 lb / 57 kg (Weight may vary by options and configuration of unit) |
| Drain Location | Centre drain |
| Water Volume | 50 gal / 189 l |
| Surface | High quality, non-porous acrylic surface is easy to clean, germ and residue free |
| Shape | Modern oval shape |
| Waste & Overflow | Factory installed waste and over flow |
| Installation | Freestanding installation |
| Other | Accepts deck mounted faucets, available with quick drain for ease of installation |
| Compliance Certification | Compliance Certifications meet or exceed the following specifications: - CAN/ULC - S102.2 - M88 Flame Spread FRP laminate rating - B45.5-11/IAPMO Z124-2011 |

Product image and technical drawing may be shown with optional equipment. Can be customized with a wide range of accessories and options. This retail catalogue is for general information purposes only and may contain optional equipment and / or configurations. Please consult your wholesaler, sales associate or Longevity Acrylics Inc. to obtain current dimensions, specifications, guidelines, options and prices which are available through Longevity Acrylics Inc current Price Book. Dimensions of fixtures are nominal and may vary +/- 1/2" (12 mm) - Optional equipment, specifications and measurements are subject to change at manufacturers discretion.

OPTIONS

(Model#-“X” denotes that the model has options added + add option model code)

| Model | Description |
|---------------------------------------|--|
| COLOURS | |
| Standard | White |
| GRAB BARS (View grab bars on page 85) | |
| GBA6-WH/BN | 6" centre acrylic grab bar; standard ABS, white or bone |
| GBA6-CL/C | 6" acrylic grab bar; clear with chrome screws |
| GBA11-WH/BN | 11" acrylic grab bar; standard ABS, white or bone |
| GBA11-CL/CP | 11" acrylic grab bar; clear with chrome screws |
| GB6-C/C | 6" ABS grab bar; bottom cover in chrome; nuts and bolts included |
| PILLOWS (View pillows on page 87) | |
| MG-PR2A-T01-N | PILLOW T01 - rectangular shape; includes 2 installation magnets; 11" x 6-1/2"; colour: black |
| DRAINS | |
| OSB-QD | Island tub drain cw snap-off test cap for freestanding tub installation |

RETREAT 6636

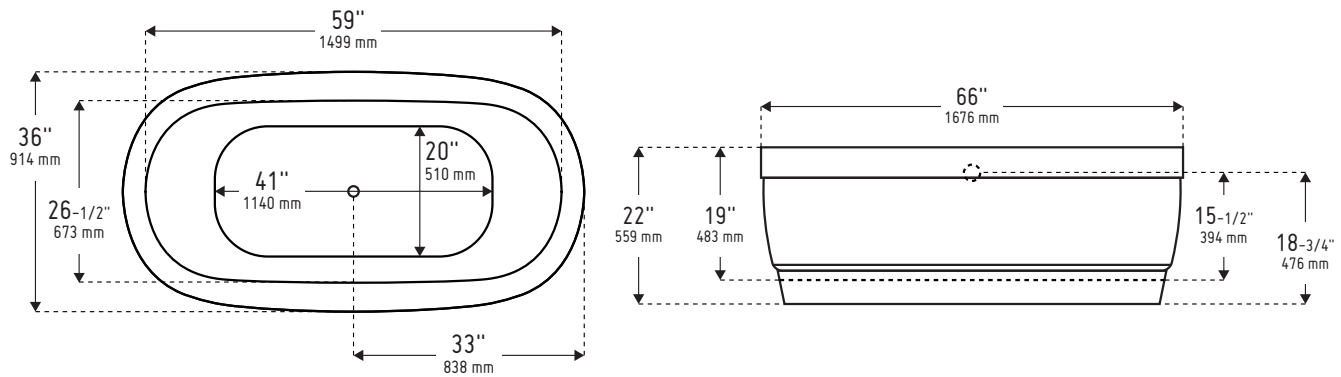

PRODUCT IMAGE AND TECHNICAL DRAWING MAY BE SHOWN WITH OPTIONAL EQUIPMENT.

66 in. Acrylic Bathtub
High quality, non-porous acrylic surface
is easy to clean, germ and residue free
EDGEWATER 6634



| | |
|--------------------------|---|
| Sizes | w 66" x l 34" x d 24-1/2" |
| Slope of Backrest | 25° |
| Weight | 135 lb / 61 kg (Weight may vary by options and configuration of unit) |
| Drain Location | End drain |
| Water Volume | 53 gal / 202 l |
| Surface | High quality, non-porous acrylic surface is easy to clean, germ and residue free |
| Shape | Modern rectangular shape |
| Waste & Overflow | Factory installed waste and over flow |
| Installation | Freestanding installation |
| Other | Accepts deck mounted faucets, available with quick drain for ease of installation |
| Compliance Certification | Compliance Certifications meet or exceed the following specifications: - CAN/ULC - S102.2 - M88 Flame Spread FRP laminate rating - B45.5-11/IAPMO Z124-2011 |

Product image and technical drawing may be shown with optional equipment. Can be customized with a wide range of accessories and options. This retail catalogue is for general information purposes only and may contain optional equipment and / or configurations. Please consult your wholesaler, sales associate or Longevity Acrylics Inc. to obtain current dimensions, specifications, guidelines, options and prices which are available through Longevity Acrylics Inc current Price Book. Dimensions of fixtures are nominal and may vary +/- 1/2" (12 mm) - Optional equipment, specifications and measurements are subject to change at manufacturers discretion.

OPTIONS (Model#-"X" denotes that the model has options added + add option model code)

| Model | Description |
|---------------------------------------|---|
| COLOURS | |
| Standard | White |
| GRAB BARS (View grab bars on page 85) | |
| GBA6-WH/BN | 6" centre acrylic grab bar; standard ABS, white or bone |
| GBA6-CL/C | 6" acrylic grab bar; clear with chrome screws |
| GBA11-WH/BN | 11" acrylic grab bar; standard ABS, white or bone |
| GBA11-CL/CP | 11" acrylic grab bar; clear with chrome screws |
| GB6-C/C | 6" ABS grab bar; bottom cover in chrome; nuts and bolts included |
| PILLOWS (View pillows on page 87) | |
| MG-PR1A-T04-N | PILLOW T04 - square shape; includes 1 installation magnet; 5-1/2" x 7"; colour: black |
| DRAINS | |
| OSB-QD | Island tub drain cw snap-off test cap for freestanding tub installation |

EDGEWATER 6634

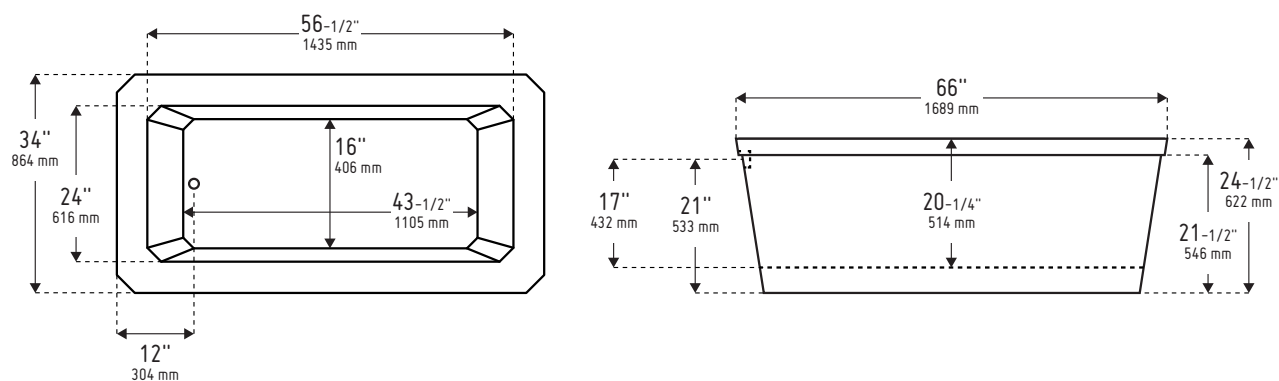

Product image and technical drawing may be shown with optional equipment.

60 in. Acrylic Bathtub

High quality, non-porous acrylic surface
is easy to clean, germ and residue free

ADVANTAGE I 6032S



| | |
|--------------------------|---|
| Sizes | w 60" x l 32" x d 20-3/4" |
| Slope of Backrest | 25° |
| Weight | 80 lb / 36 kg (Weight may vary by options and configuration of unit) |
| Drain Location | End drain |
| Water Volume | 33 gal / 126 l |
| Surface | High quality, non-porous acrylic surface is easy to clean, germ and residue free |
| Shape | Modern rectangular shape |
| Armrests | Integral armrests |
| Installation | Alcove installation |
| Other | Integral skirt, Integral tiling flange, suitable for above floor rough-in |
| Compliance Certification | Compliance Certifications meet or exceed the following specifications: - CAN/ULC - S102.2 - M88 Flame Spread FRP laminate rating - B45.5-11/IAPMO Z124-2011 |

Product image and technical drawing may be shown with optional equipment. Can be customized with a wide range of accessories and options. This retail catalogue is for general information purposes only and may contain optional equipment and / or configurations. Please consult your wholesaler, sales associate or Longevity Acrylics Inc. to obtain current dimensions, specifications, guidelines, options and prices which are available through Longevity Acrylics Inc current Price Book. Dimensions of fixtures are nominal and may vary +/- 1/2" (12 mm) - Optional equipment, specifications and measurements are subject to change at manufacturers discretion.

OPTIONS (Model#-"X" denotes that the model has options added + add option model code)

| Model | Description |
|---------------------------------------|--|
| COLOURS | |
| Standard | White |
| GRAB BARS (View grab bars on page 85) | |
| GBA6-WH/BN | 6" centre acrylic grab bar; standard ABS, white or bone |
| GBA6-CL/C | 6" acrylic grab bar; clear with chrome screws |
| GB6-C/C | 6" ABS grab bar; bottom cover in chrome; nuts and bolts included |
| PILLOWS (View pillows on page 87) | |
| MG-P2A-T03-N | PILLOW T03 - rectangular shape; includes 2 installation magnets; 11-1/4" X 6-1/4"; colour: black |
| PILLOW-SCG01-KIT-** | Extra soft pillow white + 2 suction cups |

ADVANTAGE I 6032S

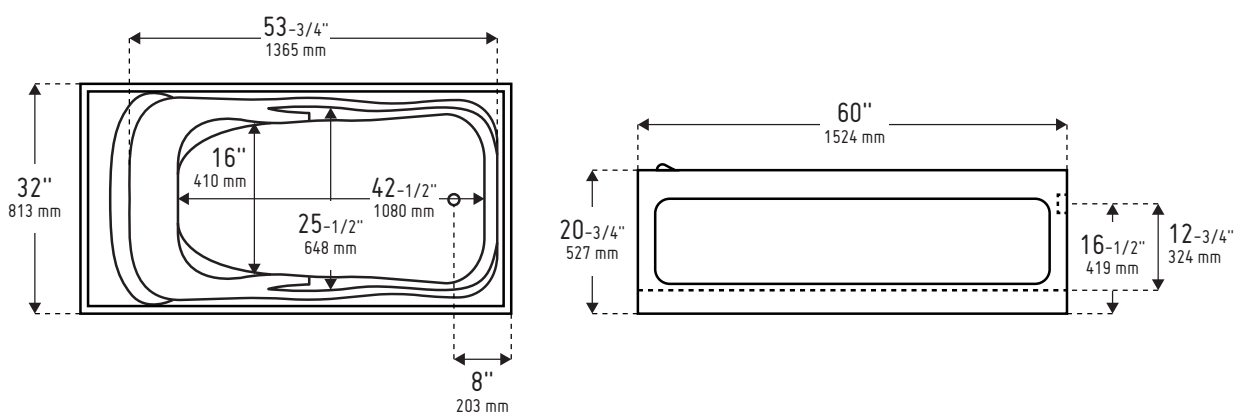

Product image and technical drawing may be shown with optional equipment.

60 in. Acrylic Bathtub
High quality, non-porous acrylic surface
is easy to clean, germ and residue free

NOVARE 6032



| | |
|--------------------------|---|
| Sizes | w 60" x l 32" x d 21-1/2" |
| Slope of Backrest | 25° |
| Weight | 60 lb / 27 kg (Weight may vary by options and configuration of unit) |
| Drain Location | End drain |
| Water Volume | 51 gal / 192 l |
| Surface | High quality, non-porous acrylic surface is easy to clean, germ and residue free |
| Shape | Modern rectangular shape |
| Armrests | Integral armrests |
| Installation | Drop-in or alcove installation |
| Compliance Certification | Compliance Certifications meet or exceed the following specifications: - CAN/ULC - S102.2 - M88 Flame Spread FRP laminate rating - B45.5-11/IAPMO Z124-2011 |

Product image and technical drawing may be shown with optional equipment. Can be customized with a wide range of accessories and options. This retail catalogue is for general information purposes only and may contain optional equipment and / or configurations. Please consult your wholesaler, sales associate or Longevity Acrylics Inc. to obtain current dimensions, specifications, guidelines, options and prices which are available through Longevity Acrylics Inc current Price Book. Dimensions of fixtures are nominal and may vary +/- 1/2" (12 mm) - Optional equipment, specifications and measurements are subject to change at manufacturers discretion.

OPTIONS (Model#-"X" denotes that the model has options added + add option model code)

| Model | Description |
|---------------------------------------|--|
| TF | Tiling Flange - tub only/whirlpool and air therapeutic |
| COLOURS | |
| Standard | White |
| GRAB BARS (View grab bars on page 85) | |
| GBA6-WH/BN | 6" centre acrylic grab bar; standard ABS, white or bone |
| GBA6-CL/C | 6" acrylic grab bar; clear with chrome screws |
| GB6-C/C | 6" ABS grab bar; bottom cover in chrome; nuts and bolts included |
| PILLOWS (View pillows on page 87) | |
| MG-PR2A-T02-N | PILLOW T02 - rectangular shape; includes 2 installation magnets; 10-5/8" X 6-3/4"; colour: black |
| PILLOW-SCG01-KIT-** | Extra soft pillow white + 2 suction cups |

NOVARE 6032

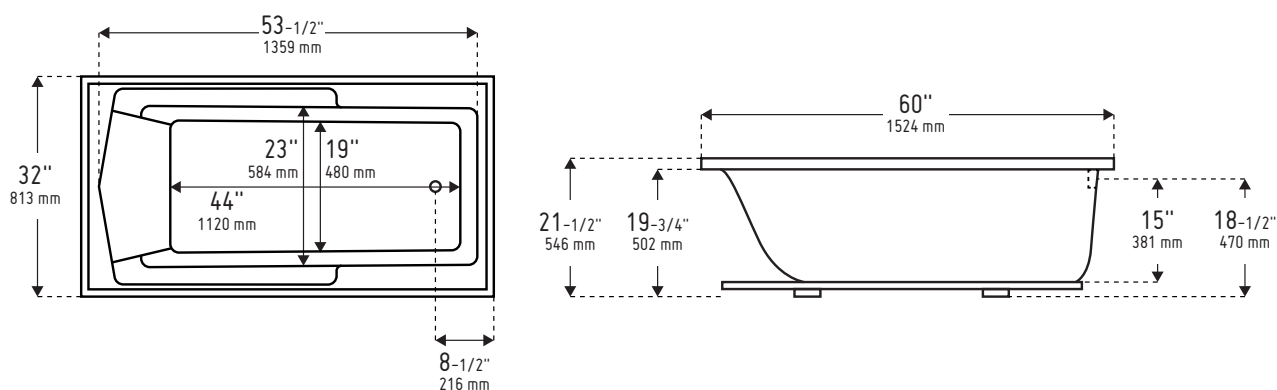

Product image and technical drawing may be shown with optional equipment.

59 in. Acrylic Bathtub
High quality, non-porous acrylic surface
is easy to clean, germ and residue free

DREAM 5931D



| | |
|--------------------------|---|
| Sizes | w 59" x l 31-1/2" x d 23" |
| Slope of Backrest | 23° |
| Weight | 122 lb / 51 kg (Weight may vary by options and configuration of unit) |
| Drain Location | End drain |
| Water Volume | 53 gal / 202 l |
| Surface | High quality, non-porous acrylic surface is easy to clean, germ and residue free |
| Shape | Modern minimalist shape |
| Waste & Overflow | Factory installed waste and over flow |
| Installation | Freestanding installation |
| Other | Accepts deck mounted faucets |
| Compliance Certification | Compliance Certifications meet or exceed the following specifications: - CUPC Classified Certification |

Product image and technical drawing may be shown with optional equipment. Can be customized with a wide range of accessories and options. This retail catalogue is for general information purposes only and may contain optional equipment and / or configurations. Please consult your wholesaler, sales associate or Longevity Acrylics Inc. to obtain current dimensions, specifications, guidelines, options and prices which are available through Longevity Acrylics Inc current Price Book. Dimensions of fixtures are nominal and may vary +/- 1/2" (12 mm) - Optional equipment, specifications and measurements are subject to change at manufacturers discretion.

OPTIONS (Model#-“X” denotes that the model has options added + add option model code)

| Model | Description |
|--------|---|
| DRAINS | |
| OSB-QD | Island tub drain cw snap-off test cap for freestanding tub installation |

DREAM 5931D

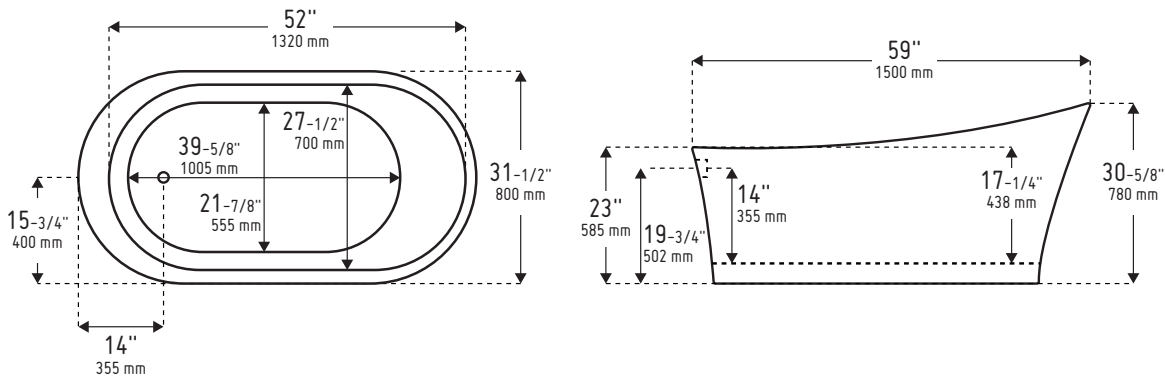

Product image and technical drawing may be shown with optional equipment.
Adding spa therapies and optional equipment (motors) may change products overall dimensions. See additional disclaimers in spa experiences on page 89.

Options



Lights



DL-4LED-WH

4" LED round dome light, factory installed, white trim



DL-4LED-BK

4" LED round dome light, factory installed, black trim



DL-4LED-CH

4" LED round dome light, factory installed, chrome trim

Curtain Rods

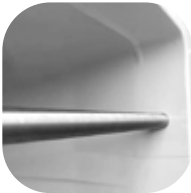

SCR

Stainless steel shower curtain rod



SCR-CUR

Stainless steel shower curtain rod curved

Soap Dishes



RSD2565-CH

Factory installed stainless steel recessed soap dish for SC2366

Seats



62-PA1452401

24"x14-1/2" adult fold down seat rectangle, white padded



63-PA1451801

18"x 14-1/2" jr. fold down seat rectangle, white padded



62-PH1452401

24"x14-1/2" adult fold down seat rectangle, white phenolic



63-PH1451801

18"x 14-1/2" jr. fold down seat rectangle, white phenolic



62-PH1452415

24"x14-1/2" adult fold down seat rectangle, woodgrain phenolic



63-PH14518515

18"x 14-1/2" jr. fold down seat rectangle, woodgrain phenolic



70-PA2814501

28"x14-1/2" flip up tub seat, white padded



70-PA3214501

32"x14-1/2" flip up tub seat, white padded

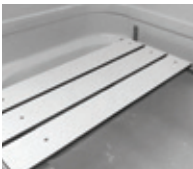

70-PH2814501

28"x14-1/2" flip up tub seat, white phenolic



70-PH3214501

32"x14-1/2" flip up tub seat, white phenolic



70-PH2814515

28"x14-1/2" flip up tub seat, woodgrain phenolic



70-PH3214515

32"x14-1/2" flip up tub seat, woodgrain phenolic



INV-WSFD-18-MEDIUM-BLK

Serena seat, 18", black with walnut stain (available on 1 piece unit only)



INV-WSFD-18-MEDIUM-CP

Serena seat, 18", polished chrome with ash stain (available on 1 piece unit only)

Grab Bars



24SSGB

24" stainless steel grab bar factory installed



30SSGB

30" stainless steel grab bar factory installed



24SWGB

24" stainless steel white powder coated grab bar factory installed



30SWGB

30" stainless steel white powder coated grab bar factory installed



INV-ACB-CP

Invisia 24"/610mm curved accent/grab bar, polished chrome



INV-ACB-BK

Invisia 24"/610mm curved accent/grab bar, black



INV-LB24-CP

Invisia linear accent/grab bar, 24"/610mm, polished chrome



INV-LB24-BK

Invisia linear accent/grab bar, 24"/610mm, black



INV-SHS-CP

Invisia shampoo shelf, polished chrome



INV-SHS-BK

Invisia shampoo shelf, black



DB-18-PCW

Dependa-Bar™ 18"/46cm, white



GBA6-WH/BN

6" centre acrylic grab bar, standard ABS, white or bone



GBA6-CL/C

6" acrylic grab bar, clear with chrome screws



GBA11-WH/BN

11" acrylic grab bar, standard ABS, white or bone



GBA11-CL/CP

11" acrylic grab bar, clear with chrome screws



GB6-C/C

6" ABS grab bar, bottom cover in chrome, nuts and bolts included, front load installation

Drains & Covers



ABS SHOWER DRAIN

2" ABS shower Drain



PVC-FR DRAIN

2" PVC fire rated shower drain



SERENITY DRAIN

Round serenity brass shower drain infinity style with removable hair trap, chrome



SYMPHONY DRAIN

Round symphony brass shower drain grate style with removable hair trap, chrome



SERENITY DRAIN BLACK

Round serenity brass shower drain infinity style with removable hair trap, black

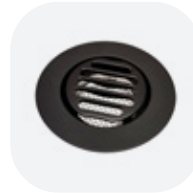

SYMPHONY DRAIN BLACK

Round symphony brass shower drain grate style with removable hair trap, black



SD-DECO COVER - BK

Decorative shower drain cover to fit standard 2" ABS shower drain - Black



SD-DECO COVER - WH

Decorative shower drain cover to fit standard 2" ABS shower drain - White

Pillows



MG-PR1A-T04-N

Pillow T04, square shape, includes 1 installation magnet, 5-1/2" x 7", black



MG-PR2A-T01-N

Pillow T01, rectangular shape, includes 2 installation magnets, 11" x 6-1/2", black



PILLOW-SCG01-KIT-**

Extra soft pillow white, 2 suction cups

Water Stopper Kit



WD-RUBBER

Grey water stopper kit complete with large radius end caps

Shower, Tub Shower & Shower Base Doors

Glass Finishes



Clear



Obscure



SS-60SL-COR-C/C



Product Specifications

- Two sliding doors opening either left or right
- Deluxe quality roller system and bracket
- Superior bottom guiding system

| | |
|--------------|------------------------|
| Finish | Chrome |
| Glass | Clear (6mm) |
| Door Type | 2 panel slider |
| Frame Type | Frameless Glass Panels |
| Wall Opening | 60" |
| Height | 70" |
| Door Opening | 27-1/2" |

| |
|----------------------------|
| Fitment Application |
| 9170, AL9170, 9173, AL9173 |

SS-60SL-GEM-C/C



Product Specifications

- Two sliding doors opening either left or right
- Deluxe quality roller system and bracket
- Superior bottom guiding system
- Integrated door catch
- Nano Shield glass surface protection included
- Easy installation

| | |
|--------------|------------------------|
| Finish | Chrome |
| Glass | Clear (10mm) |
| Door Type | Bypass sliding doors |
| Frame Type | Frameless Glass Panels |
| Wall Opening | 60" |
| Height | 75" |
| Door Opening | 29" |

| |
|----------------------------|
| Fitment Application |
| 9170, AL9170, 9173, AL9173 |

SS-55SL-COR-C/C
SS-55SL-COR-C/O



Product Specifications

- Two sliding doors opening either left or right
- Deluxe quality roller system and bracket
- Superior bottom guiding system

| | |
|--------------|------------------------------|
| Finish | Chrome |
| Glass | Clear (6mm) Obscure (5mm) |
| Door Type | 2 panel slider |
| Frame Type | Frameless Glass Panels |
| Wall Opening | 55" |
| Height | 70" |
| Door Opening | 24-1/2" |

| |
|--|
| Fitment Application |
| 1660, AL1660, 1662, AL1662 1660-D, AL1660-D, 1663-D, AL1663-D |

SS-55SL-GEM-C/C SS-55SL-GEM-B/C*

*Colour may change due to water conditions in the home.



Product Specifications

- Two sliding doors opening either left or right
- Deluxe quality roller system and bracket
- Superior bottom guiding system
- Integrated door catch
- Nano Shield glass surface protection included
- Easy installation

| | |
|--------------|------------------------|
| Finish | Chrome Black |
| Glass | Clear (10mm) |
| Door Type | Bypass sliding doors |
| Frame Type | Frameless Glass Panels |
| Wall Opening | 55-1/2" |
| Height | 72" |
| Door Opening | 27" |

| |
|--|
| Fitment Application |
| 1660, AL1660, 1662, AL1662 1660-D, AL1660-D, 1663-D, AL1663-D |

SS-55P-LAT-B/C*

*Colour may change due to water conditions in the home.



Product Specifications

- Grid duo pivot door allows the door to pivot towards the inside or outside of the shower
- Contemporary silk screen design
- Sleek vertical handle
- Door pivots smoothly & effortlessly
- Magnetic closure
- Hassle free cleaning
- Reversible left or right opening
- Nano Shield glass surface protection included

| | |
|--------------|------------------------|
| Finish | Black |
| Glass | Clear with grid (8mm) |
| Door Type | 2 panel grid duo pivot |
| Frame Type | Framed glass panels |
| Wall Opening | 55-1/2" |
| Height | 71-1/2" |
| Door Opening | 26" |

| |
|--|
| Fitment Application |
| 1660, AL1660, 1662, AL1662 1660-D, AL1660-D, 1663-D, AL1663-D |

SS-51SL-COR-C/C SS-51SL-COR-B/C* SS-51SL-COR-C/O

*Colour may change due to water conditions in the home.



Product Specifications

- Two sliding doors opening either left or right
- Deluxe quality roller system and bracket
- Superior bottom guiding system

| | |
|--------------|---|
| Finish | Chrome Black |
| Glass | Clear (6mm) Obscure (5mm) (Chrome only) |
| Door Type | 2 panel slider |
| Frame Type | Frameless Glass Panels |
| Wall Opening | 51-1/4" |
| Height | 70" |
| Door Opening | 23" |

| |
|--|
| Fitment Application |
| 2260, AL2260, 2263, AL2263 9160, AL9161, 9163, AL9161-3 |

PRE-ASSEMBLED
SS-51SL-3-LOM-C/C
SS-51SL-3-LOM-C/O



Product Specifications

- Doors come assembled from the factory
- Three sliding doors opening either left or right
- Superior bottom guiding system
- Easy installation

| | |
|--------------|------------------------------|
| Finish | Chrome |
| Glass | Clear (6mm) Obscure (5mm) |
| Door Type | 3 panel slider |
| Frame Type | Framed Glass Panels |
| Wall Opening | 51-1/4" |
| Height | 70" |
| Door Opening | 27-1/2" |

| |
|--|
| Fitment Application |
| 2260, AL2260, 2263, AL2263 9160, AL9161, 9163, AL9161-3 |

SS-51SL-GEM-C/C
SS-51SL-GEM-B/C*



Product Specifications

- Two sliding doors opening either left or right
- Deluxe quality roller system and bracket
- Superior bottom guiding system
- Integrated door catch
- Nano Shield glass surface protection included
- Easy installation

| | |
|--------------|------------------------|
| Finish | Chrome Black |
| Glass | Clear (10mm) |
| Door Type | Bypass sliding doors |
| Frame Type | Frameless Glass Panels |
| Wall Opening | 51-1/4" |
| Height | 70" |
| Door Opening | 25" |

| |
|--|
| Fitment Application |
| 2260, AL2260, 2263, AL2263 9160, AL9161, 9163, AL9161-3 |

SS-51P-LAT-B/C*

*Colour may change due to water conditions in the home.



Product Specifications

- Grid duo pivot door allows the door to pivot towards the inside or outside of the shower
- Contemporary silk screen design
- Sleek vertical handle
- Door pivots smoothly & effortlessly
- Magnetic closure
- Hassle free cleaning
- Reversible left or right opening
- Nano Shield glass surface protection included

| | |
|--------------|------------------------|
| Finish | Black |
| Glass | Clear with grid (8mm) |
| Door Type | 2 panel grid duo pivot |
| Frame Type | Framed glass panels |
| Wall Opening | 51-1/4" |
| Height | 71-1/2" |
| Door Opening | 26" |

| |
|--|
| Fitment Application |
| 2260, AL2260, 2263, AL2263 9160, AL9161, 9163, AL9161-3 |

SS-44P-LEX-C/C
SS-44P-LEX-B/C*

*Colour may change due to water conditions in the home.



Product Specifications

- European style frameless doors
- Reversible right and left-opening door configuration
- Nano Shield glass surface protection included
- Easy installation

| | |
|--------------|-------------------------------------|
| Finish | Chrome Black |
| Glass | Clear (10mm) |
| Door Type | Frameless In-line pivot shower door |
| Frame Type | Framed Glass Panels |
| Wall Opening | 43-3/4" |
| Height | 70" |
| Door Opening | 26" |

| |
|--|
| Fitment Application |
| 1648, AL1648, 1642, AL1642 1648-D, AL1648-D, 1643-D, AL1643-D |

SS-44P-LAT-B/C*

*Colour may change due to water conditions in the home.



Product Specifications

- Grid duo pivot door allows the door to pivot towards the inside or outside of the shower
- Contemporary silk screen design
- Sleek vertical handle
- Door pivots smoothly & effortlessly
- Magnetic closure
- Hassle free cleaning
- Reversible left or right opening
- Nano Shield glass surface protection included

| | |
|--------------|------------------------|
| Finish | Black |
| Glass | Clear with grid (8mm) |
| Door Type | 2 panel grid duo pivot |
| Frame Type | Framed glass panels |
| Wall Opening | 43-3/4" |
| Height | 71-1/2" |
| Door Opening | 24" |

| |
|--|
| Fitment Application |
| 1648, AL1648, 1642, AL1642 1648-D, AL1648-D, 1643-D, AL1643-D |

SS-43P SEV-C/C



Product Specifications

- Unique semi-frameless pivot door
- Right or left installation
- Two possible pivoting door installations available for either configuration

| | |
|--------------|------------------------------|
| Finish | Chrome |
| Glass | Clear (6mm) Obscure (5mm) |
| Door Type | Semi-frameless pivot |
| Frame Type | Framed Glass Panels |
| Wall Opening | 43" |
| Height | 70" |
| Door Opening | 24-5/8" |

| |
|--|
| Fitment Application |
| 1648-D, AL1648-D, 1643-D, AL1643-D 9252, AL9252, 9253, AL9253 |

SS-43P-LEX-C/C SS-43P-LEX-B/C*

*Colour may change due to water conditions in the home.



Product Specifications

- European style frameless doors
- Reversible right and left-opening door configuration
- Nano Shield glass surface protection included
- Easy installation

| | |
|--------------|-------------------------------------|
| Finish | Chrome |
| Glass | Clear (10mm) |
| Door Type | Frameless In-line pivot shower door |
| Frame Type | Framed Glass Panels |
| Wall Opening | 43" |
| Height | 70" |
| Door Opening | 26" |

| |
|----------------------------|
| Fitment Application |
| 9252, AL9252, 9253, AL9253 |

SS-43P-LAT-B/C*

*Colour may change due to water conditions in the home.



Product Specifications

- Grid duo pivot door allows the door to pivot towards the inside or outside of the shower
- Contemporary silk screen design
- Sleek vertical handle
- Door pivots smoothly & effortlessly
- Magnetic closure
- Hassle free cleaning
- Reversible left or right opening
- Nano Shield glass surface protection included

| | |
|--------------|------------------------|
| Finish | Black |
| Glass | Clear with grid (8mm) |
| Door Type | 2 panel grid duo pivot |
| Frame Type | Framed glass panels |
| Wall Opening | 43" |
| Height | 71-1/2" |
| Door Opening | 24" |

| |
|----------------------------|
| Fitment Application |
| 9252, AL9252, 9253, AL9253 |

PRE-ASSEMBLED SS-40SL-3-LOM-C/C SS-40SL-3-LOM-C/O



Product Specifications

- Doors come assembled from the factory
- Three sliding doors opening either left or right
- Superior bottom guiding system
- Easy installation

| | |
|--------------|------------------------------|
| Finish | Chrome |
| Glass | Clear (6mm) Obscure (5mm) |
| Door Type | 3 panel slider |
| Frame Type | Framed Glass Panels |
| Wall Opening | 39-7/8" |
| Height | 70" |
| Door Opening | 21-3/4" |

| |
|--|
| Fitment Application |
| 2048, AL2048, 2043, AL2043 2248-D, AL2248-D, 2243-D, AL2243-D |

SS-40P-SEV-C/C
SS-40P-SEV-C/O



Product Specifications

- Unique semi-frameless pivot door
- Right or left installation
- Two possible pivoting door installations available for either configuration

| | |
|--------------|------------------------------|
| Finish | Chrome |
| Glass | Clear (6mm) Obscure (5mm) |
| Door Type | Semi-frameless pivot |
| Frame Type | Framed Glass Panels |
| Wall Opening | 39-7/8" |
| Height | 70" |
| Door Opening | 21-1/2" |

| |
|--|
| Fitment Application |
| 2048, AL2048, 2043, AL2043 2248-D, AL2248-D, 2243-D, AL2243-D |

SS-40P-LEX-C/C
SS-40P-LEX-B/C*

*Colour may change due to water conditions in the home.



Product Specifications

- European style frameless doors
- Reversible right and left-opening door configuration
- Nano Shield glass surface protection included
- Easy installation

| | |
|--------------|-------------------------------------|
| Finish | Chrome Black |
| Glass | Clear (10mm) |
| Door Type | Frameless In-line pivot shower door |
| Frame Type | Framed Glass Panels |
| Wall Opening | 40" |
| Height | 70" |
| Door Opening | 26" |

| |
|--|
| Fitment Application |
| 2048, AL2048, 2043, AL2043 2248-D, AL2248-D, 2243-D, AL2243-D |

SS-40P-LAT-B/C*

*Colour may change due to water conditions in the home.



Product Specifications

- Grid duo pivot door allows the door to pivot towards the inside or outside of the shower
- Contemporary silk screen design
- Sleek vertical handle
- Door pivots smoothly & effortlessly
- Magnetic closure
- Hassle free cleaning
- Reversible left or right opening
- Nano Shield glass surface protection included

| | |
|--------------|------------------------|
| Finish | Black |
| Glass | Clear with grid (8mm) |
| Door Type | 2 panel grid duo pivot |
| Frame Type | Framed glass panels |
| Wall Opening | 40" |
| Height | 71-1/2" |
| Door Opening | 24" |

| |
|--|
| Fitment Application |
| 2048, AL2048, 2043, AL2043 2248-D, AL2248-D, 2243-D, AL2243-D |

SS-31P-MON-C/C
SS-31P-MON-C/O



Product Specifications

- Outward swinging door
- Right or left installation
- Easy to install

| | |
|--------------|------------------------------|
| Finish | Chrome |
| Glass | Clear (6mm) Obscure (5mm) |
| Door Type | In-line pivot |
| Frame Type | Framed Glass Panels |
| Wall Opening | 31-7/8" |
| Height | 65" |
| Door Opening | 27-1/4" |

| |
|---------------------|
| Fitment Application |
| 9241, AL9241 |

SS-29P-MON-C/C
SS-29P-MON-C/O



Product Specifications

- Outward swinging door
- Right or left installation
- Easy to install

| | |
|--------------|------------------------------|
| Finish | Chrome |
| Glass | Clear (6mm) Obscure (5mm) |
| Door Type | In-line pivot |
| Frame Type | Framed Glass Panels |
| Wall Opening | 29-5/8" |
| Height | 65" |
| Door Opening | 24-1/2" |

| |
|---------------------|
| Fitment Application |
| 8836, 8836N |

SSRF-36SL-CAP-C/C
SSRF-36SL-CAP-C/O



Product Specifications

- Two sliding doors
- Smooth top and bottom ball-bearing roller system
- Anti-jump top and bottom rollers

| | |
|--------------|------------------------------|
| Finish | Chrome |
| Glass | Clear (6mm) Obscure (5mm) |
| Door Type | Round sliding shower door |
| Frame Type | Framed Glass Panels |
| Wall Opening | n/a |
| Height | 70" |
| Door Opening | 21-1/2" |

| |
|---------------------|
| Fitment Application |
| 2040RF, 2042RF |

SSNEO-36P-MON-C/C
SSNEO-36P-MON-C/O



Product Specifications

- Outward swinging door
- Right or left installation
- Easy to install

| | |
|--------------|------------------------------|
| Finish | Chrome |
| Glass | Clear (6mm) Obscure (5mm) |
| Door Type | Neo pivoting shower door |
| Frame Type | Framed Glass Panels |
| Wall Opening | n/a |
| Height | 70" |
| Door Opening | 19-1/4" |

| |
|---------------------|
| Fitment Application |
| 2040NA, 2042NA |

SSNEO-36SL-CAP-C/C
SSNEO-36SL-CAP-C/O



Product Specifications

- Two sliding doors
- Smooth top and bottom ball-bearing roller system
- Anti-jump top and bottom rollers

| | |
|--------------|------------------------------|
| Finish | Chrome |
| Glass | Clear (6mm) Obscure (5mm) |
| Door Type | Neo sliding shower door |
| Frame Type | Framed Glass Panels |
| Wall Opening | n/a |
| Height | 70" |
| Door Opening | 19-5/8" |

| |
|---------------------|
| Fitment Application |
| 2040NA, 2042NA |

SSNEO-38P-MON-C/C
SSNEO-38P-MON-C/O



Product Specifications

- Outward swinging door
- Right or left installation
- Easy to install

| | |
|--------------|------------------------------|
| Finish | Chrome |
| Glass | Clear (6mm) Obscure (5mm) |
| Door Type | Neo pivoting shower door |
| Frame Type | Framed Glass Panels |
| Wall Opening | n/a |
| Height | 70" |
| Door Opening | 19-5/8" |

| |
|---------------------|
| Fitment Application |
| A38NA |

SSNEO-38SL-CAP-C/C



Product Specifications

- Two sliding doors
- Smooth top and bottom ball-bearing roller system
- Anti-jump top and bottom rollers

| | |
|--------------|-------------------------|
| Finish | Chrome |
| Glass | Clear (6mm) |
| Door Type | Neo sliding shower door |
| Frame Type | Framed Glass Panels |
| Wall Opening | n/a |
| Height | 70" |
| Door Opening | 19-5/8" |

| |
|---------------------|
| Fitment Application |
| A38NA |

TS-60SL-COR-C/C



Product Specifications

- Two sliding doors opening either left or right
- Deluxe quality roller system and bracket
- Superior bottom guiding system

| | |
|--------------|------------------------|
| Finish | Chrome |
| Glass | Clear (6mm) |
| Door Type | 2 panel slider |
| Frame Type | Frameless Glass Panels |
| Wall Opening | 60-1/8" |
| Height | 56" |
| Door Opening | 27-3/8" |

| |
|------------------------------|
| Fitment Application |
| 2170, AL2170 2173, AL2173 |

TS-55SL-COR-C/C TS-55SL-COR-C/O



Product Specifications

- Two sliding doors opening either left or right
- Deluxe quality roller system and bracket
- Superior bottom guiding system

| | |
|--------------|------------------------------|
| Finish | Chrome |
| Glass | Clear (6mm) Obscure (5mm) |
| Door Type | 2 panel slider |
| Frame Type | Frameless Glass Panels |
| Wall Opening | 55-3/8" |
| Height | 57" |
| Door Opening | 24" |

| |
|--|
| Fitment Application |
| 1560, 1560-LT, AL1560, AL1560-LT, SC1560-LT 1562, 1562-LT, AL1562, AL1562-LT, SC1562-LT 1560-D, 1560-D-LT, AL1560-D, AL1560-D-LT, SC1560-D-LT 1563-D, 1563-D-LT, AL1563-D, AL1563-D-LT, SC1563-D-LT |

TS-55SL-GEM-C/C
TS-55SL-GEM-B/C*

*Colour may change due to water conditions in the home.



Product Specifications

- Two sliding doors opening either left or right
- Deluxe quality roller system and bracket
- Superior bottom guiding system
- Integrated door catch
- Nano Shield glass surface protection included
- Easy installation

| | |
|--------------|---------------------------|
| Finish | Chrome Black |
| Glass | Clear (10mm) |
| Door Type | Bypass sliding doors |
| Frame Type | Frameless Glass Panels |
| Wall Opening | 55-3/8" |
| Height | 57" |
| Door Opening | 24" |

| |
|--|
| Fitment Application |
| 1560, 1560-LT, AL1560, AL1560-LT, SC1560-LT 1562, 1562-LT, AL1562, AL1562-LT, SC1562-LT 1560-D, 1560-D-LT, AL1560-D, AL1560-D-LT, SC1560-D-LT 1563-D, 1563-D-LT, AL1563-D, AL1563-D-LT, SC1563-D-LT |

TS-51SL-COR-C/C
TS-51SL-COR-B/C*
TS-51SL-COR-C/O

*Colour may change due to water conditions in the home.



Product Specifications

- Two sliding doors opening either left or right
- Deluxe quality roller system and bracket
- Superior bottom guiding system

| | |
|--------------|---|
| Finish | Chrome Black |
| Glass | Clear (6mm) Obscure (5mm) (Chrome only) |
| Door Type | 2 panel slider |
| Frame Type | Frameless Glass Panels |
| Wall Opening | 51-3/8" |
| Height | 56" |
| Door Opening | 23-1/4" |

| |
|------------------------------|
| Fitment Application |
| 2060, AL2060 2063, AL2063 |

TS-51SL-GEM-C/C
TS-51SL-GEM-B/C*

*Colour may change due to water conditions in the home.



Product Specifications

- Two sliding doors opening either left or right
- Deluxe quality roller system and bracket
- Superior bottom guiding system
- Integrated door catch
- Nano Shield glass surface protection included
- Easy installation

| | |
|--------------|---------------------------|
| Finish | Chrome Black |
| Glass | Clear (10mm) |
| Door Type | Bypass sliding doors |
| Frame Type | Frameless Glass Panels |
| Wall Opening | 51-3/8" |
| Height | 56" |
| Door Opening | 23-1/4" |

| |
|------------------------------|
| Fitment Application |
| 2060, AL2060 2063, AL2063 |

TS-40BFS-C/C
TS-40BFS-B/C*

*Colour may change due to water conditions in the home.



Product Specifications

- Bifold glass panels allowing full access to faucet and tub
- European water deflection system
- 90-Degree outward and 70-degree inward opening
- Reversible right and left-opening door configuration
- Nano Shield glass surface protection included
- Easy Installation

| | |
|--------------|---------------------------|
| Finish | Chrome Black |
| Glass | Clear (6mm) |
| Door Type | Bifold pivot tub shield |
| Frame Type | Frameless Glass Panels |
| Wall Opening | NA |
| Height | 57-1/2" |
| Door Opening | NA |

| |
|--|
| Fitment Application |
| 1560, 1560-LT, AL1560, AL1560-LT, SC1560-LT 1562, 1562-LT, AL1562, AL1562-LT, SC1562-LT 1560-D, 1560-D-LT, AL1560-D, AL1560-D-LT, SC1560-D-LT 1563-D, 1563-D-LT, AL1563-D, AL1563-D-LT, SC1563-D-LT 2060, AL2060, 2063, AL2063 |

Inline Shower Base Doors

BREC-48SLI-APO-C/C

Fitment Application: B-REC3648/CD

BREC-60SLI-APO-C/C

Fitment Application: B-REC3060/ED, B-REC3260/ED, B-REC3660/CD

BREC-72SLI-APO-C/C

Fitment Application: B-REC3672/CD



Product Specifications

- European style frameless door
- Multiple configurations available
- Superior bottom guiding system
- Tempered glass
- Reversible right and left opening door configuration
- Easy to install

| | BREC-48SLI-APO-C/C | BREC-60SLI-APO-C/C | BREC-72SLI-APO-C/C |
|--------------|--|--|--|
| Finish | Chrome | Chrome | Chrome |
| Glass | Clear (6mm) | Clear (6mm) | Clear (6mm) |
| Door Type | Semi-frameless in-line sliding shower door | Semi-frameless in-line sliding shower door | Semi-frameless in-line sliding shower door |
| Frame Type | Semi frameless | Semi frameless | Semi frameless |
| Height | 75" | 75" | 75" |
| Door Opening | 18" - 21" | 24" - 27" | 30" - 33" |

Inline Shower Return Panel

Door closes against the return panel

BREC-36RET-DCRP-APO-C/C

Fitment Application: B-REC3648/CD, B-REC3660/CD, B-REC3672/CD

DCRP = Door closes against the return panel



Product Specifications

- 36" return panel
- Door closes against the return panel
- Door sold separately

| | BREC-36RET-DCRP-APO-C/C* |
|------------|--------------------------|
| Finish | Chrome |
| Glass | Clear (6mm) |
| Door Type | 36" return panel |
| Frame Type | Semi frameless |
| Height | 75" |

Inline Shower Base Doors
With Return Panel

Door closes against the wall

BREC-48SLI/36RET-DCW-APO-C/C*

Fitment Application: B-REC3648/CD

BREC-60SLI/36RET-DCW-APO-C/C*

Fitment Application: B-REC3660/CD

DCW = Door closes against the wall
*Sold as a combination package only.



Product Specifications

- Deluxe anti-jump smooth rolling system
- Multiple configurations available
- Superior bottom guiding system
- Tempered glass
- Right or left configuration

| | BREC-48SLI/36RET-DCW-APO-C/C* | BREC-60SLI/36RET-DCW-APO-C/C* |
|--------------|---------------------------------|--------------------------------|
| Finish | Chrome | Chrome |
| Glass | Clear (6mm) | Clear (6mm) |
| Door Type | Sliding doorl with return panel | Sliding door with return panel |
| Frame Type | Semi frameless | Semi frameless |
| Height | 75" | 75" |
| Door Opening | 18" - 21" | 24" - 27" |

Inline Shower Base Doors

BREC-48SLI-GEM-C/C

Fitment Application: B-REC3648/CD

BREC-60SLI-GEM-C/C

Fitment Application: B-REC3060/ED, B-REC3260/ED, B-REC3660/CD



Product Specifications

- Multiple configurations available
- Deluxe quality roller system and bracket
- Superior bottom guiding system
- Tempered glass
- Two sliding doors opening either left or right
- Integrated door catch

| | BREC-48SLI-GEM-C/C | BREC-60SLI-GEM-C/C |
|--------------|----------------------|----------------------|
| Finish | Chrome | Chrome |
| Glass | Clear (6mm) | Clear (6mm) |
| Door Type | Bypass sliding doors | Bypass sliding doors |
| Frame Type | Semi frameless | Semi frameless |
| Height | 75" | 75" |
| Door Opening | 20-1/2" - 23-1/2" | 26-1/2" - 29-1/2" |

Inline Shower Return Panel

36RET-GEM-C/C

Fitment Application: B-REC3648/CD, B-REC3660/CD

32RET-GEM-C/C

Fitment Application: B-REC3260/ED



Product Specifications

- Return panel
- Door sold separately

| | 36RET-GEM-C/C | 32RET-GEM-C/C |
|------------|------------------|------------------|
| Finish | Chrome | Chrome |
| Glass | Clear (6mm) | Clear (6mm) |
| Door Type | 36" return panel | 32" return panel |
| Frame Type | Semi frameless | Semi frameless |
| Height | 75" | 75" |

Purchase Order Checklist

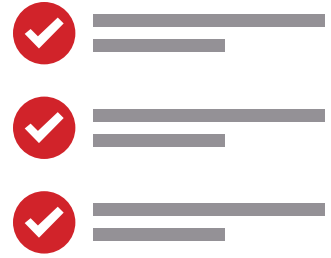

- 1** When ordering Longevity Acrylics products you must order, **Standard Item(s)** or **Special Order Item(s)** unit(s) that have been modified, or option(s) have been added.

- 2** If ordering a **Special Order Item(s)**, the product code must be followed by an **"X"**.

This indicates that it is "special order" and is not a standard item(s).
(Example: Avalanche 2173-X)

All pertinent information must be included on purchase order(s). If any information is missing on the purchase order(s) they will be returned, and the purchase order(s) must be amended to include the required information.



| Standard Product | | Special Order Product -X c/w modified, or option(s) have been added from standard offering (includes spa systems with added option(s) or modified from standard offering) | |
|------------------|--|--|--|
| Quantity | Proper quantity | Quantity | Proper quantity |
| Product Number | Product code | Product Number | Product code -X ("X" indicates special order) |
| Product Name | Product name | Product Name | Name -X ("X" indicates special order) |
| UPC | If applicable | UPC | If applicable |
| Threshold Height | Standard (stock) as indicated in price book | Threshold Height | This will remain standard (stock) unless specified differently |
| Assembly | Standard (stock) as indicated in price book; product code | | |
| Drain Location | Standard (stock) as indicated in price book; product code | Drain Location | This must be indicated |
| Seat | Standard (stock) as indicated in price book; product code | Seat | This must be indicated based on choices below |
| 1. No Seat | Standard (stock) as indicated in price book; product code (NS=no seat) | 1. No Seat | Seat (note: if ordering no seat for al or sc units the water wall side of the shower must be indicated for bar placement purposes) |
| or | | or | |
| 2. Moulded Seat | Standard (stock) as indicated in price book; product code (LS=left seat / RS=right seat) | 2. Moulded Seat | Product description & Moulded seat: location (left seat or right seat), i.E., Moulded left seat |
| or | | or | |
| 3. Phenolic Seat | Only applicable to, SC2366 OBC 2BAR PHENOLIC SEAT SC2366 CSA 3BAR PHENOLIC SEAT | 3. Phenolic Seat | Product description & Phenolic seat: location (left seat or right seat), i.E., Woodgrain phenolic left seat |
| | | Options | List each option individually Product code; name/description; colour; required location if applicable |
| | | Drawings | Attach approved signed off drawing if applicable |

RD Right Hand Drain **NS** No Seat
LD Left Hand Drain **LF** Left Flange
CD Centre Drain **RF** Right Flange
LS Left Side Seat
RS Right Side Seat

ABC Company

Bob Villa
123 Washington Street
Brandon, ON K6J 5V5
Canada

SAMPLE PURCHASE ORDER**Vendor Address:**

Longevity Acrylics Inc.
6861 Richmond Road
Summerstown, ON K0C 2E0
Canada

PO# PO031521**Order Date** Oct 12, 2021**Delivery Date** Jan 31, 2021**Standard Order****Special Order**

| Item Description | Qty | Rate | Amount |
|--|-----|------|-------------------|
| Alliance 2248 NS; UPC 885875100501 | 18 | 1139 | 20502 |
| Alliance 2248-X Special Order; UPC 885875100594; Threshold Height: 5"; Drain Location: centre; Seat: Left Seat, 63-PH14518515, 18"x 14.5" Jr. Fold Down Seat (Woodgrain Phenolic); Options: DL-4LED-WH, 4" LED Round Dome light factory installed (White trim); SCR, Stainless steel shower curtain rod, factory installed | 16 | 1755 | 28080 |
| Sub Total | | | 48582 |
| Purchase Tax (13%) | | | 6315 |
| TOTAL | | | \$54897.66 |

Notes

This purchase order shows the difference between a standard Alliance 2248 NS (with no added options, modifications or seat) being ordered vs a Special Order Item Alliance 2248-X c/w options, modified and seat required

Terms & Conditions

Regular shipping & credit terms apply

Terms and Conditions

Conditions of Acceptance

The acceptance, shipment or delivery of any order is conditional upon approval of LONGEVITY ACRYLICS credit department and upon these sales terms and conditions applying to the order and not any others, unless specifically agreed to in writing by LONGEVITY ACRYLICS INC. If a customer is unable to receive product when delivery is due, then price and delivery date are subject to change.

Prices

Orders are accepted subject to prices in effect at the time of the shipment of a price list and prices are subject to change without notice. All prices shown are the manufacturer's suggested list prices in CAD (\$) and are subject to a trade discount as determined by Longevity Acrylics Inc. Orders will be invoiced at the price in effect at the time the orders are placed. Selling prices may be readjusted during the year without notice if, for instance, transportation (or other) costs increase due to fuel surcharges or other unforeseeable changes.

Damage

LONGEVITY ACRYLICS is not responsible for shipping damage. Damage occurring in transit is the responsibility of the carrier. The product should be carefully examined by the user or installer at time of receipt to ensure it is damage free. If any damage is discovered, it should be noted on the freight bill, and a claim should be filed against the carrier as soon as possible.

Inspection of the unit prior to installation is the responsibility of the installer or building contractor who acts on behalf of the user, or the user himself. They are responsible for ensuring that the unit is free of defect or damage. In the event of a problem, the unit must not be installed. LONGEVITY ACRYLICS is not responsible for failures, costs, damages or claims that could have been discovered, repaired or avoided by proper inspection and testing prior to installation.

If, upon receipt, the recipient notices that certain products are missing, he must immediately notify our customer service department. The recipient must then indicate which products are missing on the delivery slip and countersign it. The enclosed bill of lading allows you to verify shipped and received merchandise.

Return Policy - LONGEVITY ACRYLICS Conditional Return Program

Product may be returned to LONGEVITY ACRYLICS under the following conditions: Stock product may be returned providing the,

- Product is in original, new condition – not previously installed or used as display;
- Product has been in the customer's possession for less than eight (8) weeks;
- Product is still available in the most current price list and is not discontinued;
- Product is in a standard colour or finish;
- Product was received in error and did not represent what the customer ordered;
- Product has a manufacturing defect.

Product that is not eligible for return to LONGEVITY ACRYLICS:

- All custom products, special orders, doors, parts, and other products made to your specifications are NON-RETURNABLE and NON-CANCELLABLE 30 days after a PO is placed
- Product that has been previously installed, drilled, permanently marked, spray painted, or in any other way altered from its original condition.
- Product that is "weathered" or degraded due to storage outside or exposure to the elements.
- Product is defective due to negligent storage.
- Product is equipped with any accessories or options.

Prior to returning merchandise a LONGEVITY ACRYLICS customer must complete and submit the RGA Request Form supplying general and specific information about the unit(s) for return. LONGEVITY ACRYLICS must then authorize and approve the return in writing by issuing an RGA number.

Only product in its original carton will be accepted back, and subject to inspection for concealed damage or freight damage. Any damage found is the responsibility of the buyer and any freight claims are the responsibility of the returning account.

All products are subject to inspection prior to credit reimbursement, and LONGEVITY ACRYLICS reserves its right to reduce such reimbursement as follows:

- LONGEVITY ACRYLICS will apply a 50% restocking fee against the reimbursement credit for all returns for any reason other than manufacturing defect or LONGEVITY ACRYLICS error.
- A repair cost will be applied against the credit reimbursement for any repair required to bring a product back to 100% resalable condition.
- In these circumstances the customer will be notified.
- Any unit returned via common carrier must have the freight prepaid by the customer.
- Any product returned not meeting the standard of this policy to be denied and returned to the buyer freight collect.

Discontinued / Changed Models / Specifications / Colour Variations

LONGEVITY ACRYLICS reserves the right to discontinue products at any time or change specifications and/or design without notice and without incurring obligation. All dimensions are approximate and subject to change without notice. Available colours are subject to change and varying textures and patterns may be present in final bathware product. The purchaser may not use such differences to obtain a price discount or to cancel the order.

Cancellation

Orders must be cancelled within 24 hours of receipt of LONGEVITY ACRYLICS confirmation. All cancellation requests must be made by email to orders@longevityacrylics.com and be confirmed by LONGEVITY ACRYLICS.

Maintenance

If using a household cleaner, make sure it is recommended for use on acrylic by the manufacturer. Be sure to read the label and follow the cleanser's recommendations. Never use abrasive cleaners.

Do not allow your Longevity bathware surface to come into contact with products such as ketones or esters such as acetone or ethyl acetate (nail polish remover), Wintergreen oil (methyl salicylate), nail polish, dry cleaning solution or other chlorinated organic solvents, lacquer thinners, gasoline, aromatic solvents, pine oil, etc.

Remove dust and dry dirt with a soft, damp cloth. Clean grease, oil, paint and ink stains with isopropyl (rubbing) alcohol. Dry with a clean, soft cloth.

Avoid using razor blades or other sharp instruments that might scratch the surface. Small scratches can be removed by applying a thin coat of automotive paste wax and buff lightly with a clean cloth.

If you use a rubber or plastic anti-skid mat, make sure to remove it after every shower to avoid harming the surface finish.

Limited Warranty

LONGEVITY ACRYLICS offers the following express limited warranties on its products. These warranties extend only to the original owner/end-user for personal household use and start from the manufacturing date of the unit. For commercial uses, additional limitations apply.

This warranty does not apply to products or equipment not installed or operated in accordance with instructions supplied by LONGEVITY ACRYLICS and all applicable rules, regulations and legislation pertaining to such installations.

LONGEVITY ACRYLICS warrants all of its Products to be of good quality and to be free of defects in material and workmanship for the applicable limitation periods set out below and will, at its sole option, repair or replace any defective product upon prompt notification to LONGEVITY ACRYLICS and examination by a representative of LONGEVITY ACRYLICS. This warranty will not apply to Products which have been altered in any way.

LONGEVITY ACRYLICS warrants its acrylic bathtubs, showers and tubshower units to be free from defects in workmanship and materials under normal use and service for a LIFETIME from the initial date of purchase by the original owner/end-user.

LONGEVITY ACRYLICS warrants its grab bars, hand rails and shower rods to be free from defects in workmanship and materials under normal use and service for a period of two (2) years from the initial date of purchase by the owner/end-user.

LONGEVITY ACRYLICS warrants its shower doors to be free from defects in workmanship and materials under normal use and service for a period of ten (10) years from the initial date of purchase by the owner/end-user.

LONGEVITY ACRYLICS warrants its acrylic shower bases to be free from defects in workmanship and materials under normal use and service for a period of ten (10) years from the initial date of purchase by the owner/end-user.

The warranty period for products installed for commercial applications or used in commercial ventures is of three (3) years from the initial date of purchase by the owner/end-user, contractor or builder from an authorized dealer.

Any product reported to the authorized dealer or to LONGEVITY ACRYLICS as being defective within the warranty period will be repaired or replaced (with a product of equal value) at the option of LONGEVITY ACRYLICS. Costs for freight associated with shipping of replacement product/parts might be charged to customer. In no event will LONGEVITY ACRYLICS be liable for the cost of repair or replacement of any installation materials, including but not limited to, tiles, marble, drywall, moulding, etc. This warranty extends to the original owner/end-user and is not transferable to a subsequent owner.

LONGEVITY ACRYLICS reserves the right to modify this warranty at any time, it being understood that such modification will not alter the warranty conditions applicable at the time of the sale of the products in question.

This warranty is in lieu of all others express or implied by operation of law or otherwise and may not be extended by LONGEVITY ACRYLICS representatives, agents, employees or associates or by written sales information or drawings.

This warranty shall not apply following incorrect operating procedures, breakage or damages caused by normal wear and tear, fault, carelessness, abuse, misuse, misapplication, improper maintenance, alteration or modification of the unit, as well as chemical or natural corrosion, accident, fire, flood, act of God or any other casualty. This warranty shall not apply to stain or malfunction caused by ferrous water, hard water or salty water.

LONGEVITY ACRYLICS strongly recommends that its products—for example, but without limitation, shower doors and other items—be installed by professionals with experience in bathroom products. Installation of shower doors by an inexperienced person may result in glass breakage and, consequently, cause personal injury.

LONGEVITY ACRYLICS is not liable for any costs, damages or claims resulting from the purchase of products that do not fit through openings or existing structures. LONGEVITY ACRYLICS is not liable for any costs, damages or claims resulting from defects that could have been discovered, repaired or avoided by inspection and testing prior to installation.

LONGEVITY ACRYLICS is not liable for personal injuries to any person or for any direct, special, incidental or consequential damage, loss of use, loss of time, loss of profits, inconvenience, incidental expenses, labour or material charges, or any other costs resulting from the use of its products or pertaining to the application of the present warranty, or resulting from the removal or replacement of any product or element or part covered by this warranty.

If there is any dispute between the parties regarding product specifications, conformity to specifications, requested changes to products (whether to dimensions, colour, tolerance, clearance, finishing or otherwise) or the need to make changes to products, we may suspend or delay delivery of the products while such dispute is being resolved in good faith by the parties. In the event that such a dispute cannot be resolved by the parties, we reserve the right to cancel the order and provide a refund to you for any undelivered products.

Except as otherwise provided above, LONGEVITY ACRYLICS makes no warranties, express or implied, including warranties of merchantability and fitness for a particular purpose or compliance with any code.

Limitation of Actions and Liability. You agree that all your claims arising in connection with our sale of products to you will only be valid for one (1) year from the date of your purchase.

This paragraph states your sole and exclusive remedies. We will not be liable for any loss, damage or injury resulting from delay in delivery of the products or for any failure to perform which is due to circumstances beyond our control or the control of our suppliers, including without limitation failure or delay in transportation, acts of any government or any agency or subdivision thereof, judicial action, labor disputes, fire, accident, acts of nature, shortage of labor, fuel or raw material, or machinery or technical failure. Our maximum liability, if any, for all damages, including without limitation contract damages and damages for injuries to persons or property, whether arising from our breach of any contract or agreement, breach of warranty, negligence, strict liability or other tort with respect to the products, is limited to an amount not to exceed the then-current wholesale price of the products. In no event will we be liable to you for any incidental, consequential or special damages, including without limitation lost revenues and profits, even if we have been advised of the possibility of such damages. Your right to recover damages within the limitations specified in this paragraph is your exclusive remedy.

Force Majeure. We will not be liable or responsible to you, nor be deemed to have defaulted or breached any agreement, purchase order, confirmation, or quotation (each, an "agreement"), for any failure or delay in fulfilling or performing any term of any agreement when and to the extent such failure or delay is caused by or results from acts or circumstances beyond our reasonable control including, without limitation, as to us and our facilities and products and the facilities, materials and products of our suppliers, acts of God, flood, fire, earthquake, explosion, orders, directions or actions of any public authority, war, invasion or hostilities (whether war is declared or not), terrorist threats or acts, riot, or other civil unrest, national emergency, revolution, insurrection, epidemic, pandemic, lockouts, labor shortages, strikes or other labor disputes (whether or not relating to either party's workforce), restraints or delays affecting carriers, inability or delay in obtaining supplies of adequate or suitable materials, components or services, telecommunication breakdown or power outage, shortage or failure (all such circumstances collectively, "Force Majeure Events"). We may change the pricing applicable to any of our products or goods and terminate any agreement with immediate effect in case of any Force Majeure Event that continues for 5 days or more. During any such delay or failure to perform, our obligations will be suspended, and we will not have any obligation to provide you with the products or goods from other sources or to pay or reimburse you for any additional costs to you of obtaining substitute products or goods. We may, during any period of shortage due to any of the above circumstances, allocate our available supply of products or goods among our customers in any manner that we deem fair and reasonable in our sole discretion.

Index

Showers

| PAGE | CATEGORY | DIMENSION (L) | ASSEMBLY | MODEL NAME | MODEL # | LIST PRICE 24-07-01 |
|------|----------|---------------|----------|--------------|--|------------------------|
| 5 | Shower | 70" | 1 | Regent | 9170 NS/LS/RS | \$3,800 |
| 5 | Shower | 70" | 3 | Select | 9173 NS/LS/RS | \$4,715 |
| 7 | Shower | 60" | 1 | Alpine | 2260 NS/LS/RS | \$2,776 |
| 7 | Shower | 60" | 3 | Prestige | 2263 NS/LS/RS | \$3,416 |
| 9 | Shower | 60" | 1 | Heritage | 9160 CD/NS; CD/LS; CD/RS; LD/NS; LD/RS; RD/NS; RD/LS | \$2,335 |
| 9 | Shower | 60" | 3 | Intrigue | 9163 CD/NS; CD/LS; CD/RS; LD/NS; LD/RS; RD/NS; RD/LS | \$2,975 |
| 11 | Shower | 60" | 1 | Exelsa-I | 1660 CD/NS; CD/LS; CD/RS; LD/NS; LD/RS; RD/NS; RD/LS | \$2,226 |
| 11 | Shower | 60" | 2 | Exelsa-II | 1662 CD/NS; CD/LS; CD/RS; LD/NS; LD/RS; RD/NS; RD/LS | \$2,846 |
| 13 | Shower | 60" | 1 | Exelsa-I-D | 1660-D CD/NS; CD/LS; CD/RS; LD/ NS; LD/RS; RD/NS; RD/LS | \$2,400 |
| 13 | Shower | 60" | 3 | Exelsa-III-D | 1663-D CD/NS; CD/LS; CD/RS; LD/ NS; LD/RS; RD/NS; RD/LS | \$3,040 |
| 15 | Shower | 51" | 1 | Simplicity | 9252 NS/LS/RS | \$2,652 |
| 15 | Shower | 51" | 3 | Distinction | 9253 NS/LS/RS | \$3,292 |
| 17 | Shower | 48" | 1 | Rideau-I | 1648 NS/LS/RS | \$2,020 |
| 17 | Shower | 48" | 2 | Rideau-II | 1642 NS/LS/RS | \$2,639 |
| 19 | Shower | 48" | 1 | Rideau-I-D | 1648-D NS/LS/RS | \$2,200 |
| 19 | Shower | 48" | 3 | Rideau-III-D | 1643-D NS/LS/RS | \$2,812 |
| 21 | Shower | 48" | 1 | Alliance | 2248 NS/LS/RS | \$2,305 |
| 21 | Shower | 48" | 3 | Landmark | 2243 NS/LS/RS | \$2,917 |
| 23 | Shower | 48" | 1 | Waterford | 2048 NS/LS/RS | \$2,135 |
| 23 | Shower | 48" | 3 | Acadia | 2043 NS/LS/RS | \$2,745 |
| 26 | Shower | 41" | 1 | Harvest | 9241 | \$2,188 |
| 27 | Shower | 36" | 1 | Avalon | 8836N | \$2,033 |
| 29 | Shower | 36" | 1 | Carina | 8836 | \$1,933 |
| 31 | Shower | 40" | 1 | Cavendish | 2040RF | \$2,287 |
| 31 | Shower | 40" | 2 | Highland | 2042RF | \$2,894 |
| 31 | Shower | 40" | 1 | Abbey | 2040NA | \$2,287 |
| 31 | Shower | 40" | 2 | Karra | 2042NA | \$2,894 |
| 31 | Shower | 38" | 1 | Quinte | A38NA | \$1,672 |

Tub Showers

| PAGE | CATEGORY | DIMENSION (L) | ASSEMBLY | MODEL NAME | MODEL # | LIST PRICE 24-07-01 |
|------|-----------|---------------|----------|------------------|-----------------|------------------------|
| 35 | Tubshower | 70" | 1 | Everest II | 2170 LD/RD | \$3,540 |
| 35 | Tubshower | 70" | 3 | Avalanche | 2173LD/RD | \$4,455 |
| 37 | Tubshower | 60" | 1 | Essentia | 2060 LD/RD | \$2,245 |
| 37 | Tubshower | 60" | 3 | Renovation II | 2063 LD/RD | \$2,887 |
| 39 | Tubshower | 60" | 1 | Horizon I | 1560 LD/RD | \$2,150 |
| 39 | Tubshower | 60" | 2 | Horizon II | 1562 LD/RD | \$2,770 |
| 41 | Tubshower | 60" | 1 | Horizon I-LT | 1560-LT LD/RD | \$2,150 |
| 41 | Tubshower | 60" | 2 | Horizon II-LT | 1562-LT LD/RD | \$2,770 |
| 43 | Tubshower | 60" | 1 | Horizon I-D | 1560-D LD/RD | \$2,355 |
| 43 | Tubshower | 60" | 3 | Horizon III-D | 1563-D LD/RD | \$3,000 |
| 45 | Tubshower | 60" | 1 | Horizon I-D-LT | 1560-D-LT LD/RD | \$2,355 |
| 45 | Tubshower | 60" | 3 | Horizon III-D-LT | 1563-D-LT LD/RD | \$3,000 |

Adult Living Showers

| PAGE | CATEGORY | DIMENSION (L) | ASSEMBLY | MODEL NAME AND # | LIST PRICE 24-07-01 |
|------|---------------------|---------------|----------|--|------------------------|
| 5 | Adult Living Shower | 70" | 1 | AL9170 NS/LS/RS | \$4,423 |
| 5 | Adult Living Shower | 70" | 3 | AL9173 NS/LS/RS | \$5,338 |
| 7 | Adult Living Shower | 60" | 1 | AL2260 NS/LS/RS | \$3,110 |
| 7 | Adult Living Shower | 60" | 3 | AL2263 NS/LS/RS | \$3,750 |
| 9 | Adult Living Shower | 60" | 1 | AL9161 CD/NS; CD/LS; CD/RS; LD/NS; LD/RS; RD/NS; RD/LS | \$2,671 |
| 9 | Adult Living Shower | 60" | 3 | AL9161-3 CD/NS; CD/LS; CD/RS; LD/NS; LD/RS; RD/NS; RD/LS | \$3,308 |
| 11 | Adult Living Shower | 60" | 1 | AL1660 CD/NS; CD/LS; CD/RS; LD/NS; LD/RS; RD/NS; RD/LS | \$2,560 |
| 11 | Adult Living Shower | 60" | 2 | AL1662 CD/NS; CD/LS; CD/RS; LD/NS; LD/RS; RD/NS; RD/LS | \$3,180 |
| 13 | Adult Living Shower | 60" | 1 | AL1660-D CD/NS; CD/LS; CD/RS; LD/NS; LD/RS; RD/NS; RD/LS | \$2,734 |
| 13 | Adult Living Shower | 60" | 3 | AL1663-D CD/NS; CD/LS; CD/RS; LD/NS; LD/RS; RD/NS; RD/LS | \$3,374 |
| 15 | Adult Living Shower | 51" | 1 | AL9252 NS/LS/RS | \$2,986 |
| 15 | Adult Living Shower | 51" | 3 | AL9253 NS/LS/RS | \$3,626 |
| 17 | Adult Living Shower | 48" | 1 | AL1648 NS/LS/RS | \$2,354 |
| 17 | Adult Living Shower | 48" | 2 | AL1642 NS/LS/RS | \$2,973 |
| 19 | Adult Living Shower | 48" | 1 | AL1648-D NS/LS/RS | \$2,534 |
| 19 | Adult Living Shower | 48" | 3 | AL1643-D NS/LS/RS | \$3,146 |
| 21 | Adult Living Shower | 48" | 1 | AL2248 NS/LS/RS | \$2,639 |
| 21 | Adult Living Shower | 48" | 3 | AL2243 NS/LS/RS | \$3,251 |
| 23 | Adult Living Shower | 48" | 1 | AL2048 NS/LS/RS | \$2,469 |
| 23 | Adult Living Shower | 48" | 3 | AL2043 NS/LS/RS | \$3,079 |
| 26 | Adult Living Shower | 41" | 1 | AL9241 NS/LS/RS | \$2,411 |

Adult Living Tub Showers

| PAGE | CATEGORY | DIMENSION (L) | ASSEMBLY | MODEL NAME AND # | LIST PRICE 24-07-01 |
|------|------------------------|---------------|----------|-------------------|---------------------|
| 35 | Adult Living Tubshower | 70" | 1 | AL2170 LD/RD | \$4,165 |
| 35 | Adult Living Tubshower | 70" | 3 | AL2173 LD/RD | \$5,079 |
| 37 | Adult Living Tubshower | 60" | 1 | AL2060 LD/RD | \$2,580 |
| 37 | Adult Living Tubshower | 60" | 3 | AL2063 LD/RD | \$3,222 |
| 39 | Adult Living Tubshower | 60" | 1 | AL1560 LD/RD | \$2,484 |
| 39 | Adult Living Tubshower | 60" | 2 | AL1562 LD/RD | \$3,104 |
| 41 | Adult Living Tubshower | 60" | 1 | AL1560-LT LD/RD | \$2,484 |
| 41 | Adult Living Tubshower | 60" | 2 | AL1562-LT LD/RD | \$3,104 |
| 43 | Adult Living Tubshower | 60" | 1 | AL1560-D LD/RD | \$2,690 |
| 43 | Adult Living Tubshower | 60" | 3 | AL1563-D LD/RD | \$3,334 |
| 45 | Adult Living Tubshower | 60" | 1 | AL1560-D-LT LD/RD | \$2,690 |
| 45 | Adult Living Tubshower | 60" | 3 | AL1563-D-LT LD/RD | \$3,334 |

Special Care / Barrier Free Showers

| PAGE | CATEGORY | DIMENSION (L) | ASSEMBLY | MODEL NAME AND # | LIST PRICE 24-07-01 |
|------|-----------------------------|---------------|----------|--------------------------------------|---------------------|
| 5 | Special Care Shower | 70" | 1 | SC9170 NS/LS/RS | \$4,912 |
| 5 | Special Care Shower | 70" | 3 | SC9173 NS/LS/RS | \$5,827 |
| 7 | Special Care Shower | 60" | 1 | SC2260 NS/LS/RS | \$3,888 |
| 7 | Special Care Shower | 60" | 3 | SC2263 NS/LS/RS | \$4,528 |
| 15 | Special Care Shower | 51" | 1 | SC9252 NS/LS/RS | \$3,764 |
| 15 | Special Care Shower | 51" | 3 | SC9253 NS/LS/RS | \$4,404 |
| 49 | Special Care / Barrier Free | 66" | 1 | SC2366 OBC 2 BAR MOULDED LS/RS | \$5,021 |
| 49 | Special Care / Barrier Free | 66" | 1 | SC2366 OBC 2 BAR PHENOLIC SEAT LS/RS | \$5,978 |
| 51 | Special Care / Barrier Free | 66" | 1 | SC2366 MBC 3 BAR MOULDED LS/RS | \$5,266 |
| 51 | Special Care / Barrier Free | 66" | 1 | SC2366 MBC 3 BAR PHENOLIC SEAT LS/RS | \$6,233 |
| 53 | Special Care / Barrier Free | 66" | 1 | SC2366 CSA 3 BAR MOULDED LS/RS | \$5,266 |
| 53 | Special Care / Barrier Free | 66" | 1 | SC2366 CSA 3 BAR PHENOLIC SEAT LS/RS | \$6,223 |

Special Care / Barrier Free Tub Showers

| PAGE | CATEGORY | DIMENSION (L) | ASSEMBLY | MODEL NAME AND # | LIST PRICE 24-07-01 |
|------|---------------------------------------|---------------|----------|-----------------------|---------------------|
| 55 | Special Care / Barrier Free Tubshower | 60" | 1 | SC1560-LT-CSA LD/RD | \$2,873 |
| 55 | Special Care / Barrier Free Tubshower | 60" | 2 | SC1562-LT-CSA LD/RD | \$3,493 |
| 57 | Special Care / Barrier Free Tubshower | 60" | 1 | SC1560-D-LT-CSA LD/RD | \$3,078 |
| 57 | Special Care / Barrier Free Tubshower | 60" | 3 | SC1563-D-LT-CSA LD/RD | \$3,723 |

Showers Bases

| PAGE | CATEGORY | DIMENSION (L) | ASSEMBLY | MODEL NAME | MODEL # | LIST PRICE 24-07-01 |
|------|----------|---------------|----------|---|---------------|------------------------|
| 61 | Bases | 48" | 1 | Rectangle Base 36"x 48" / Centre Drain | B-REC3648/CD | \$924 |
| 62 | Bases | 60" | 1 | Rectangle Base 36"x 60" / Centre Drain | B-REC3660/CD | \$1,028 |
| 63 | Bases | 72" | 1 | Rectangle Base 36"x 72" / Centre Drain | B-REC3672/CD | \$1,106 |
| 64 | Bases | 60" | 1 | Rectangle Base 30"x 60" / End Drain | B-REC3060/ED | \$978 |
| 64 | Bases | 60" | 1 | Rectangle Base 32"x 60" / End Drain | B-REC3260/ED | \$993 |
| 65 | Bases | 63" | 1 | ADA BASE 38" X 63" ROLL-IN / Linear Drain | B-REC-ADA3863 | \$1,962 |

Bathtubs

| PAGE | CATEGORY | DIMENSION (L) | ASSEMBLY | MODEL NAME | MODEL # | LIST PRICE 24-07-01 |
|------|----------------------|---------------|----------|----------------|---|------------------------|
| 67 | Bathtub | 72" | 1 | Ambassador | 7236 | \$1,347 |
| 69 | Bathtub | 72" | 1 | Advantage II S | 7234S LF/RF | \$1,793 |
| 71 | Freestanding Bathtub | 66" | 1 | Retreat | 6636 | \$3,057 |
| 73 | Freestanding Bathtub | 66" | 1 | Edgewater | 6634 | \$3,148 |
| 75 | Bathtub | 60" | 1 | Advantage I S | 6032S LF/RF | \$1,245 |
| 77 | Bathtub | 60" | 1 | Novare | 6032 | \$1,164 |
| 79 | Freestanding Bathtub | 59" | 1 | Dream 593ID | "Dream 593ID 59" Freestanding acrylic bathtub " | \$3,479 |

Options

| PAGE | CATEGORY | SUB CATEGORY/OPTIONS | MODEL # | LIST PRICE 24-07-01 |
|------|----------|----------------------|------------|------------------------|
| 83 | Options | Lights | DL-4LED-WH | \$134 |
| 83 | Options | Lights | DL-4LED-BK | \$134 |
| 83 | Options | Lights | DL-4LED-CH | \$134 |
| 83 | Options | Curtain Rods | SCR | \$103 |
| 83 | Options | Curtain Rods | SCR-CUR | \$223 |
| 83 | Options | Recessed Soap Dish | RSD2565-CH | \$334 |

Options

| PAGE | CATEGORY | SUB CATEGORY/OPTIONS | MODEL # | LIST PRICE 24-07-01 |
|------|----------|----------------------|-------------------------------------|------------------------|
| 84 | Options | Seats | 62-PA1452401 | \$958 |
| 84 | Options | Seats | 62-PH1452401 | \$958 |
| 84 | Options | Seats | 62-PH1452415 | \$958 |
| 84 | Options | Seats | 63-PA1451801 | \$864 |
| 84 | Options | Seats | 63-PH1451801 | \$864 |
| 84 | Options | Seats | 63-PH14518515 | \$864 |
| 84 | Options | Seats | 70-PA2814501 | \$650 |
| 84 | Options | Seats | 70-PH2814501 | \$650 |
| 84 | Options | Seats | 70-PH2814515 | \$650 |
| 84 | Options | Seats | 70-PA3214501 | \$650 |
| 84 | Options | Seats | 70-PH3214501 | \$650 |
| 84 | Options | Seats | 70-PH3214515 | \$650 |
| 84 | Options | Seats | INV-WSFD-18-MEDIUM-CP | \$1,491 |
| 84 | Options | Seats | INV-WSFD-18-MEDIUM-BLK | \$1,585 |
| 86 | Options | Grab Bars | 24SSGB | \$223 |
| 86 | Options | Grab Bars | 30SSGB | \$278 |
| 86 | Options | Grab Bars | 24SWGB | \$256 |
| 86 | Options | Grab Bars | 30SWGB | \$312 |
| 86 | Options | Grab Bars | INV-SHS-CP | \$470 |
| 86 | Options | Grab Bars | INV-SHS-BK | \$560 |
| 86 | Options | Grab Bars | INV-ACB-CP | \$671 |
| 86 | Options | Grab Bars | INV-ACB-BK | \$838 |
| 86 | Options | Grab Bars | INV-LB24-CP | \$460 |
| 86 | Options | Grab Bars | INV-LB24-BLK | \$543 |
| 86 | Options | Grab Bars | INV-PKG-CUR-BK | \$1,398 |
| 86 | Options | Grab Bars | INV-PKG-CUR-CP | \$1,141 |
| 86 | Options | Grab Bars | INV-PKG-LIN-BK | \$1,381 |
| 86 | Options | Grab Bars | INV-PKG-LIN-CP | \$1,131 |
| 86 | Options | Grab Bars | DB-18-PCW | \$860 |
| 86 | Options | Grab Bars | GBA6-WH/BN | \$198 |
| 86 | Options | Grab Bars | GBA6-CL/C | \$201 |
| 86 | Options | Grab Bars | GBA11-WH/BN | \$201 |
| 86 | Options | Grab Bars | GBA11-CL/CP | \$202 |
| 86 | Options | Grab Bars | GB6-C/C | \$201 |
| | Options | Grab Bars | PI-EASY MOUNT 12" GRAB BAR - CHROME | \$94 |
| | Options | Grab Bars | PI-EASY MOUNT 24" GRAB BAR - CHROME | \$102 |
| | Options | Grab Bars | PI-EASY MOUNT 24" GRAB BAR - WHITE | \$104 |
| | Options | Grab Bars | PI-EASY MOUNT 32" GRAB BAR - WHITE | \$121 |

Options

| PAGE | CATEGORY | SUB CATEGORY/OPTIONS | MODEL # | LIST PRICE 24-07-01 |
|------|----------|----------------------|-----------------------------|------------------------|
| | Options | Tiling Flange | TF | \$246 |
| 86 | Options | Drains | ABS Shower Drain | \$26 |
| 86 | Options | Drains | PVC Fire Rated Shower Drain | \$58 |
| 86 | Options | Drains | Serenity Drain-CHROME | \$246 |
| 86 | Options | Drains | Serenity Drain-BLACK | \$265 |
| 86 | Options | Drains | Symphony Drain-CHROME | \$246 |
| 86 | Options | Drains | Symphony Drain-BLACK | \$265 |
| 86 | Options | Drains | SD-Deco Cover-WH | \$50 |
| 86 | Options | Drains | SD-Deco Cover-BK | \$61 |
| 87 | Options | Pillows | MG-PR1A-T04-N | \$49 |
| 87 | Options | Pillows | MG-PR2A-T01-N | \$54 |
| 87 | Options | Pillows | PILLOW-SCG01-KIT-** | \$67 |
| 87 | Options | Water Stopper Kit | WD-RUBBER | \$644 |
| | Options | Repair Kit | Rep Kit | \$338 |

Shower Doors

| PAGE | CATEGORY | FITMENT | TYPE | GLASS TYPE | GLASS THICKNESS | FRAME COLOUR | MODEL # | LIST PRICE 24-07-01 |
|------|----------|--|---------------|------------|-----------------|--------------|-------------------|---------------------|
| 89 | Doors | 9170/9173 AL9170/AL9173 | 2 panel slide | Clear | 6mm | Chrome | SS-60SL-COR-C/C | \$987 |
| 89 | Doors | | 2 panel slide | Clear | 10mm | Chrome | SS-60SL-GEM-C/C | \$1,610 |
| 90 | Doors | 1660/1662 1660-D/1663-D | 2 panel slide | Clear | 10mm | Chrome | SS-55SL-GEM-C/C | \$1,593 |
| 90 | Doors | | 2 panel slide | Clear | 10mm | Black | SS-55SL-GEM-B/C | \$1,632 |
| 89 | Doors | | 2 panel slide | Clear | 6mm | Chrome | SS-55SL-COR-C/C | \$977 |
| 89 | Doors | | 2 panel slide | Obscure | 6mm | Chrome | SS-55SL-COR-C/O | \$1,017 |
| 90 | Doors | | Pivot | Clear | 8mm | Black | SS-55P-LAT-B/C | \$1,552 |
| 90 | Doors | | | | | | | |
| 90 | Doors | 2260/2263 AL2260/AL2263 9160/9163 AL9161/AL9161-3 | 2 panel slide | Clear | 6mm | Chrome | SS-51SL-COR-C/C | \$954 |
| 90 | Doors | | 2 panel slide | Obscure | 6mm | Chrome | SS-51SL-COR-C/O | \$991 |
| 90 | Doors | | 2 panel slide | Clear | 6mm | Black | SS-51SL-COR-B/C | \$965 |
| 91 | Doors | | 3 panel slide | Clear | 6mm | Chrome | SS-51SL-3-LOM-C/C | \$1,163 |
| 91 | Doors | | 3 panel slide | Obscure | 5mm | Chrome | SS-51SL-3-LOM-C/O | \$1,163 |
| 91 | Doors | | 2 panel slide | Clear | 10mm | Chrome | SS-51SL-GEM-C/C | \$1,519 |
| 91 | Doors | | 2 panel slide | Clear | 10mm | Black | SS-51SL-GEM-B/C | \$1,579 |
| 91 | Doors | | Pivot | Clear | 8mm | Black | SS-51P-LAT-B/C | \$1,484 |
| 92 | Doors | 1648/1642 (DOMELESS) 1648-D/1643-D (DOMED) | Pivot | Clear | 10mm | Chrome | SS-44P-LEX-C/C | \$1,522 |
| 92 | Doors | | Pivot | Clear | 10mm | Black | SS-44P-LEX-B/C | \$1,614 |
| 92 | Doors | | Pivot | Clear | 8mm | Black | SS-44P-LAT-B/C | \$1,423 |
| 92 | Doors | 9252/9353 AL9252/AL9253 1648-D/1643-D (DOMED) | Pivot | Clear | 6mm | Chrome | SS-43P-SEV-C/C | \$1,073 |
| 93 | Doors | 9252/9353 AL9252/AL9253 | Pivot | Clear | 10mm | Chrome | SS-43P-LEX-C/C | \$1,513 |
| 93 | Doors | | Pivot | Clear | 10mm | Black | SS-43P-LEX-B/C | \$1,604 |
| 93 | Doors | | Pivot | Clear | 8mm | Black | SS-43P-LAT-B/C | \$1,410 |
| 93 | Doors | 2048/2043 AL2048/AL2043 2248/2243 AL2248/AL2243 | 3 panel slide | Clear | 6mm | Chrome | SS-40SL-3-LOM-C/C | \$1,143 |
| 93 | Doors | | 3 panel slide | Obscure | 5mm | Chrome | SS-40SL-3-LOM-C/O | \$1,143 |
| 94 | Doors | | Pivot | Clear | 6mm | Chrome | SS-40P-SEV-C/C | \$1,043 |
| 94 | Doors | | Pivot | Obscure | 5mm | Chrome | SS-40P-SEV-C/O | \$1,090 |
| 94 | Doors | | Pivot | Clear | 10mm | Chrome | SS-40P-LEX-C/C | \$1,480 |
| 94 | Doors | | Pivot | Clear | 10mm | Black | SS-40P-LEX-B/C | \$1,569 |
| 94 | Doors | | Pivot | Clear | 8mm | Black | SS-40P-LAT-B/C | \$1,372 |
| 95 | Doors | 9241 AL9241 | Pivot | Clear | 6mm | Chrome | SS-31P-MON-C/C | \$535 |
| 95 | Doors | | Pivot | Obscure | 5mm | Chrome | SS-31P-MON-C/O | \$535 |
| 95 | Doors | 8836/8836N | Pivot | Clear | 6mm | Chrome | SS-29P-MON-C/C | \$509 |
| 95 | Doors | | Pivot | Obscure | 5mm | Chrome | SS-29P-MON-C/O | \$509 |
| 95 | Doors | 2040RF/2042RF | Slider | Clear | 6mm | Chrome | SSRF-36SL-CAP-C/C | \$964 |
| 95 | Doors | | Slider | Obscure | 5mm | Chrome | SSRF-36SL-CAP-C/O | \$986 |

Shower Doors

| PAGE | CATEGORY | FITMENT | TYPE | GLASS TYPE | GLASS THICKNESS | FRAME COLOUR | MODEL # | LIST PRICE 24-07-01 |
|------|----------|---|---------------|------------|-----------------|--------------|--------------------|---------------------|
| 96 | Doors | 2040NA/2042NA | Pivot | Clear | 6mm | Chrome | SSNEO-36P-MON-C/C | \$1,082 |
| 96 | Doors | | Pivot | Obscure | 5mm | Chrome | SSNEO-36P-MON-C/O | \$1,089 |
| 96 | Doors | | Slider | Clear | 6mm | Chrome | SSNEO-36SL-CAP-C/C | \$1,029 |
| 96 | Doors | | Slider | Obscure | 5mm | Chrome | SSNEO-36SL-CAP-C/O | \$1,035 |
| 96 | Doors | A38NA | Pivot | Clear | 6mm | Chrome | SSNEO-38P-MON-C/C | \$919 |
| 96 | Doors | | Pivot | Obscure | 5mm | Chrome | SSNEO-38P-MON-C/O | \$924 |
| 97 | Doors | | Slider | Clear | 6mm | Chrome | SSNEO-38SL-CAP-C/C | \$998 |
| 97 | Doors | 2170/2173 AL2170/AL2173 | 2 panel slide | Clear | 6mm | Chrome | TS-60SL-COR-C/C | \$882 |
| 97 | Doors | 1560/1562 ALI560/ALI562 SC1560-LT/SC1562-LT 1560D/1563D ALI560D/ALI563D SC1560-D-LT/SC1563-D-LT | 2 panel slide | Clear | 6mm | Chrome | TS-55SL-COR-C/C | \$929 |
| 97 | Doors | | 2 panel slide | Obscure | 6mm | Chrome | TS-55SL-COR-C/O | \$985 |
| 98 | Doors | | 2 panel slide | Clear | 10mm | Chrome | TS-55SL-GEM-C/C | \$1,544 |
| 98 | Doors | | 2 panel slide | Clear | 10mm | Black | TS-55SL-GEM-B/C | \$1,616 |
| 98 | Doors | 2060/2063 AL2060/AL2063 | 2 panel slide | Clear | 6mm | Chrome | TS-51SL-COR-C/C | \$898 |
| 98 | Doors | | 2 panel slide | Obscure | 6mm | Chrome | TS-51SL-COR-C/O | \$943 |
| 98 | Doors | | 2 panel slide | Clear | 6mm | Black | TS-51SL-COR-B/C | \$909 |
| 98 | Doors | | 2 panel slide | Clear | 10mm | Chrome | TS-51SL-GEM-C/C | \$1,470 |
| 98 | Doors | | 2 panel slide | Clear | 10mm | Black | TS-51SL-GEM-B/C | \$1,543 |
| 99 | Doors | 1560, 1560-LT, ALI560, ALI560-LT, SC1560-LT 1562, 1562-LT, ALI562, ALI562-LT, SC1562-LT 1560-D, 1560-D-LT, ALI560-D, ALI560-D-LT, SC1560-D-LT 1563-D, 1563-D-LT, ALI563-D, ALI563-D-LT, SC1563-D-LT 2060, AL2060, 2063, AL2063 SC1560-LT/SC1562-LT 1560D/1563D ALI560D/ALI563D SC1560-D-LT/SC1563-D-LT | Bi-fold | Clear | 6mm | Chrome | TS-40BFS-C/C | \$762 |
| 99 | Doors | | Bi-fold | Obscure | 6mm | Black | TS-40BFS-B/C | \$788 |

Base Doors

| PAGE | CATEGORY | FITMENT | TYPE | GLASS TYPE | GLASS THICKNESS | FRAME COLOUR | MODEL # | LIST PRICE 24-07-01 |
|------|-----------------|--------------|---|------------|-----------------|--------------|------------------------------|---------------------|
| 100 | Doors for Bases | B-REC3648/CD | Slider | Clear | 6mm | Chrome | BREC-48SLI-APO-C/C | \$842 |
| 100 | Doors for Bases | | Return only - Door closes against return panel | Clear | 6mm | Chrome | BREC-36RET-DCRP-APO-C/C | \$581 |
| 101 | Doors for Bases | | Door (Slider) & Return - Door closes against the wall | Clear | 6mm | Chrome | BREC-48SLI/36RET-DCW-APO-C/C | \$1,455 |
| 101 | Doors for Bases | | Slider | Clear | 6mm | Chrome | BREC-48SLI-GEM-C/C | \$1,429 |
| 102 | Doors for Bases | | Return | Clear | 6mm | Chrome | BREC-36-RET-GEM-C/C | \$744 |
| 100 | Doors for Bases | B-REC3660/CD | Slider | Clear | 6mm | Chrome | BREC-60SLI-APO-C/C | \$938 |
| 100 | Doors for Bases | | Return only - Door closes against return panel | Clear | 6mm | Chrome | BREC-36RET-DCRP-APO-C/C | \$581 |
| 101 | Doors for Bases | | Door (Slider) & Return - Door closes against the wall | Clear | 6mm | Chrome | BREC-60SLI/36RET-DCW-APO-C/C | \$1,518 |
| 101 | Doors for Bases | | Slider | Clear | 6mm | Chrome | BREC-60SLI-GEM-C/C | \$1,499 |
| 102 | Doors for Bases | | Return | Clear | 6mm | Chrome | BREC-36-RET-GEM-C/C | \$744 |
| 100 | Doors for Bases | B-REC3672/CD | Slider | Clear | 6mm | Chrome | BREC-72SLI-APO-C/C | \$1,200 |
| 100 | Doors for Bases | | Return only - Door closes against return panel | Clear | 6mm | Chrome | BREC-36RET-DCRP-APO-C/C | \$581 |
| 100 | Doors for Bases | B-REC3260/ED | Slider | Clear | 6mm | Chrome | BREC-60SLI-APO-C/C | \$938 |
| 101 | Doors for Bases | | Slider | Clear | 6mm | Chrome | BREC-60SLI-GEM-C/C | \$1,499 |
| 102 | Doors for Bases | | Return | Clear | 6mm | Chrome | BREC-32-RET-GEM-C/C | \$715 |
| 100 | Doors for Bases | B-REC3060/ED | Slider | Clear | 6mm | Chrome | BREC-60SLI-APO-C/C | \$938 |
| 101 | Doors for Bases | | Slider | Clear | 6mm | Chrome | BREC-60SLI-GEM-C/C | \$1,499 |

60 in. Acrylic Tub Shower
High quality, non-porous acrylic surface
is easy to clean, germ and residue free

ESSENTIA 2060
RENOVATION II 2063 Renovation
Friendly



60 in. Adult Living Tub Shower
Designed for aging in place
applications

AL2060
AL2063 Renovation
Friendly



| | | |
|--------------------------|---|---|
| Sizes | h 84" x w 60" x d 32" (1 pc.) h 84" x w 60" x d 33-1/2" (3 pc.) (sectional heights: top: 13", mid: 46", bottom: 25") | |
| Slope of Backrest | 25° | |
| Threshold Height | 19-1/2" | |
| Weight | 180 lb / 82 kg (Weight may vary by options and configuration of unit) | 185 lb / 84 kg (Weight may vary by options and configuration of unit) |
| Water Volume | 59 gal / 271 l | |
| Drain Location | Left or right end drain | |
| Surface | High quality, non-porous acrylic surface is easy to clean, germ and residue free | |
| Bars | Centre shelf complete with acrylic towel bar | Factory Installed smooth finish, powder coated white stainless steel grab bars (2) for safety and ease of shower entry and exit |
| Base | Reinforced shower base provides added strength to unit | |
| Other | Large tub area with ergonomic backrest, self draining soap dishes/shelves, designed to be installed on the existing sub-floor | |
| Compliance Certification | Compliance Certifications meet or exceed the following specifications: - CAN/ULC - S102.2 - M88 Flame Spread FRP laminate rating - B45.5-11/IAPMO Z124-2011 | |

Product image and technical drawing may be shown with optional equipment. Can be customized with a wide range of accessories and options. This retail catalogue is for general information purposes only and may contain optional equipment and / or configurations. Please consult your wholesaler, sales associate or Longevity Acrylics Inc. to obtain current dimensions, specifications, guidelines, options and prices which are available through Longevity Acrylics Inc current Price Book. Dimensions of fixtures are nominal and may vary +/- 1/2" (12 mm) - Optional equipment, specifications and measurements are subject to change at manufacturers discretion.